Reading Room

TO THE PUBLIC
This newspaper is a philanthrophist, in that it doesn't tell all it knows. If it did, it wouldn't be here.

The Upland News

Published Daily Except Sunday, Monday, Tuesday, Wednesday, Friday and Saturday. It should be in every home in Upland and vicinity. One dollar and fifty cents per year.

VOLUME TWENTY-TWO, NO. 4 — UPLAND, SAN BERNARDINO COUNTY, CALIFORNIA, THURSDAY, JUNE 8, 1916 — $1.50 PER YEAR

OLD GLORY TO FLOAT TO THE BREEZE AT DEDICATORY SERVICES FLAG DAY

ONE HUNDRED VOICES IN BIG CHOIR TO SING "STAR SPANGLED BANNER"

FRED WILDING, DIRECTOR

Arrangements Practically Completed for Exercises at Which New Flag and Flag Pole Will Be Accepted by the City

With one hundred voices singing "The Star Spangled Banner" to the accompaniment of the Upland Concert Band, Old Glory is to float from the new flag pole at the municipal park next Wednesday evening at 7:30, when the pole and flag are presented to the city by the donors and accepted by Mayor Grier.

Such was the arrangement completed at the council meeting last night when it was decided that as next Wednesday is Flag Day it would be the proper thing to hold a dedicatory service.

Councilmen Anderson and Buffington and Mayor C. E. Grier make up the committee in charge, while Fred Wilding, Jr., of the band, will assist in arranging the musical program. Chief Manker and members of the fire department will look after the lighting effects and as A. Podrasnik, who presented the flag, hoists the flag, one hundred voices made up largely of the combined choirs of all the churches of the city, will sing "The Star Spangled Banner, the Upland band accompanying.

The program as arranged last night will be somewhat as folows:

"National Airs".....By the Band
Prayer.....Rev. R. C. Stone
Presentation of the Flag Pole
E. W. Paul
Presentation of the Flag
A. Podrasnik
Raising of the flag while choirs of the city sing "The Star Spangled Banner."
Acceptance of the Pole and Flag by Mayor C. E. Grier in behalf of the city.
Musical program by the band.

The flag pole was presented the city by E. W. Paul, the flag was presented by A. Podrasnik, and C. C. Eymann presented the concrete base and the dressing of the pole. Ex-Mayor T. R. Woodbridge presented the brass ball at the top of the pole.

The program is to be held from the steps of the library and Chief Manker will provide plenty of light for the occasion, arranging a spot light to follow the flag as it is hoisted by Mr. Podrasnik.

People of the city and surrounding sections are invited to attend the dedication.

Looking backward, Jennie Van Allen, writing in the Los Angeles Times, writes as folows:

We see Paul Jones solemnly salute the first official flag of the United States as it floated from The Ranger on the Fourth of July, 1777, and hear him say:

"This flag and I are twins, born the same hour from the same womb of destiny. We cannot be parted in life. As long as we float we will float together. And if we sink we will sink together!"

We see the Stars and Stripes in the battle of Brandywine having their first baptism of blood.

We see six hundred soldiers making a flag from a shirt, a scarlet petticoat and a blue coat. We see it wave over Fort Stanwix, the first fort ever under the beautiful banner whose mission is peace.

We see the Bedford sail with flying flag on the Thames to London—the first American ship to enter a British port after the Declaration of Peace.

We see Commodore Wilkes float his beloved flag in the Antarctic ocean—Kane, Hayes, De Long, Greeley and Peary with the Stars and Stripes among the eternal icebergs of the Arctic circle and Stanley carrying "Old Glory" into the heart of Africa.

We hear the imperishable words of Frances Key:

"The star spangled banner forever shall wave
O'er the land of the free and the home of the brave."

We hear a thrilling cry echo along a line of gallant men in battle, even as fire follows a trail of powder:

(Continued on Page 8)

WANT AGRICULTURAL SCHOOL HERE

COUNTY PARENT-TEACHERS ASS'N BACKS EFFORT TO GET FARM

Want School at Riverside Which Will Admit Elementary School Pupils. Idea Launched at Meeting Last October

The County Parent-Teachers association is inaugurating a movement to induce the University of California to enlarge the scope of the work of the Riverside citrus experiment station to include an agricultural school similar to the Davis Farm school. The university is asked to organize at Riverside a school which will admit students from the elementary schools on an entrance examination in arithmetic and English composition to a three years' course. High school graduates may complete the course in two years. Students who are not high school graduates must be eighteen years of age. This avoids competition with the high schools of the state. Farmers' short courses in practical subjects are to be an important part of the work and the usual experiment station work will be carried on in connection with the school.

The committee is greatly encouraged by the enthusiastic responses which it is receiving from all over the southern section. Dr. Benjamin Ide Wheeler will meet the committee the latter part of June, when it is hoped some definite plans may be formulated.

The movement was launched at the county federation meeting at Redlands on October 27, 1915, by Mrs. F. E. Rader, chairman of the Rural Schools department of the county P. T. A., and it has been quietly gathering strength all winter. During May, committee meetings have been held at Mrs. Stanley's office, and the committee, which is not limited in number, now includes a large number of the prominent educators, business men and P. T. A. members of San Bernardino and Riverside counties. A detailed scheme of organization has been worked out, and every one is asked to help push the good work along.

Southern California needs and deserves a larger share of the benefits of the state university.

Mrs. S. U. Stewart of Del Rosa, president of the Fifth District P. T. A. is chairman of the committee and Mrs. F. E. Rader of Etiwanda is secretary.

THE POWER TO GOVERN

Sometimes it is said that man cannot be trusted with the government of himself.

Can he then be trusted with the government of others?

Or have we found angels in the form of kings to govern him?

Let history answer this question.

UPLAND REPUBLICANS WILL MEET

On Saturday night, June 17th, at Judge Crane's office, will be held a meeting of all republicans of the city of Upland and immediate vicinity.

The idea of the meeting is to organize for the coming campaign and name committees to carry on the work.

The one important thing that will be done on Saturday night, June 17th, will be to name the delegates to the convention to be held in San Diego July 1st, when the Republicans of the Eleventh district will select a man to run for congress. This meeting is most important, especially to citrus fruit growers, as it is to their interest that a Republican candidate represent the Eleventh district at Washington.

The meeting will be held at 7:30 in the evening.

GRAMMAR SCHOOL CLOSES TOMORROW

School closes tomorrow morning. The eighth grade examinations are over and nearly all the class were successful in the tests. The graduation exercises will be held Monday evening at eight o'clock. The public is cordially invited. Friends of the graduates are requested not to bring gifts nor flowers to the school house, as they cannot be distributed there. There will be no reserved seats.

(Continued on Page 4)

STATIONED 8,000 FEET IN THE AIR

E. E. COOK TAKES STATION IN TOWER ON MOUNTAIN PEAK AS GUARD

To Protect Water Shed from Disastrous Fires During Summer Months When Danger from Fire Is Always Present

In a glass house eight thousand feet above the level of the sea, E. E. Cook today began his work as lookout for the San Antonio Fruit Exchange, on Mt. Baldy. His work is that of looking for forest fires and reporting them to the forest rangers as soon as they are discovered. He begins work in the early summer and continues on the job until the fall rains wet down the underbrush until there is no longer any danger of forest fires in the San Antonio watershed.

The prevention of fires which formerly burned off large patches of brush on the mountain sides each year is said to be a great factor in the conservaion of the water supply from the mountains. When the undergrowth is thick the snow melts more slowly and floods are less likely to menace the valley communities. The water materializes from the snows more slowly and is more likely to soak into the ground.

This year, to further protect the forests from fire, a ranger has been placed on Mt. Wilson. From the tower of the astronomical observatory he keeps a sharp lookout, and is in constant communication with the man at Mt. Baldy. The two are able to watch hundreds of miles of territory.

The city of Sierra Madre has donated the services of a ranger to keep tab on the hundreds of travelers who go up the Mt. Wilson trail, the salary of the employee to be paid for by the municipality. The term of service is five months. Saturday night is the favorite time for much of the mountain climbing for a week-end holiday and, Mr. Huston will be on duty all that night to see that no fires are left unguarded.

IMPROVEMENT OF 19TH STREET SURE

The building of the Nineteenth street ditch, together with the improvement of the Nineteenth street road east of Euclid avenue, is under way for sure this time.

The street committee of the city council has plans completed by which a district will be formed to build the Nineteenth street ditch, and Messrs. Eckstein and Baldwin, who own the property fronting on East Nineteenth street, have agreed to build the road under private contract.

Street Improvement

Street Superintendent Froehde and the city council had a problem to unravel last night, but it couldnt' be solved. The problem was how to lease the roller to the county and at the same time use the roller in doing the city work. The roller has been leased to the county for several weeks at a good rental and the county wants it for four months more from June 1st, and the city council would like to let the county use it, but needs the roller for its own work. The final decision was that the city should have the use of the roller July 1st that the repair of city streets, as well as the oiling, sanding and rolling might be done during the hot months when the oil is much easier to handle. The street committee has a busy summer before it and Street Superintendent Froehde is getting plans laid for a vast amount of work.

THIRD BAND CONCERT TONIGHT AT EIGHT

1. March, "In Storm and Sunshine" ..... Heed
2. Selection, "Hits of 1915," Lampe (Published by Jerome Remick)
3. "Dance of the Hours," Ponchielli From "La Gioconda."
4. Selection, "The Heart of Paddy Whack" ..... Ball
5. March, "Gippsland".....Lithrow

Intermission

6. Grand Selection from "Lucia di Lammermoor" ..... Donizetti
7. Popular Number, "Underneath the tSars" .....Spencer
8. Concert Waltz, "Wedding of the Winds" ..... Hall
9. Selection, "Armorita" Laurendeau
10. Finale, March, "First Regiment" ..... Atkisson

TENTH STREET ROAD TO RELIEVE 12TH ST. OF LARGE AMOUNT OF AUTO TRAFFIC

EXPECTED ROAD WILL BE OPENED BY FORE PART OF NEXT WEEK

A DIRECT ROAD TO BALDY

Bridges and Approaches Now Being Completed. Orange Avenue an Addition. City Completes Mountain Avenue

Within a week Tenth street will be the main traveled street between this city and Claremont, for the bridges are now practically complete and workmen are placing the rock and completing the oiling and rolling of the three hundred feet of road washed out during the storm of January.

With the completion of Tenth street the Twelfth street road will likely be abandoned quite largely as from Euclid avenue to Mountain it is decidedly rough and the Tenth street road is one of the best roads in this section.

The building of the Tenth street road is largely the result of the efforts of Tenth street property owners who went to San Bernardino a few months ago. J. B. Leaman headed the delegation as spokesman and when it looked as though all was lost and Tenth street road would not be built by the county Mr. Leaman stated he was going to stay there until he got the road. The discussion waxed warm between Supervisor Horton and Leaman, as spokesman and finally resulted with four of the supervisors voting to build the road.

Orange Avenue

With the building of the P. E. spur track from the main line north to the west of the city, Orange avenue is now a thoroughfare, as you can drive from Tenth street to Twelfth. Orange avenue parallels the P. E. spur track for that distance and is proving advantageous to property owners in that section.

Mountain Avenue

The concrete on Mountain avenue is now in shape to have the dirt covering removed, but just when it will be done is hard to say. Street Superintendent Froehde has the work of grading the upper part of Mountain avenue practicaly complete. While employed on this work, Foreman Spafford was quite seriously injured when a bank caved in on him, breaking two ribs and dislocating his shoulder blade. He was taken to the San Antonio hospital, but is now at his home and getting on nicely. The city's section of the road is to be sprinkled and a quantity of mountain granite placed as a wearing surface.

ROOSEVELT ASKED TO ADDRESS G. O. P. TODAY

CHICAGO, June 8.—More enthusiasm and constant wrangling over the several planks of the platform to be adopted were the main feautures of the republican national convention in Chicago today.

The rural credits plank carried, the suffrage plank carried by a close margin and the prohibition plank was lost.

Chauncey M. Depew and Joe Cannon both made speeches this morning and more enthusiasm was evident within the convention.

Wm. P. Jacobson of Maryland asked Theodore Roosevelt to address the convention and the Colonel replied that he would be glad to do so, provided the convention so desired.

Following the adoption of the platform it was given out that the next procedure would be to nominate a candidate.

No, Ezra, that sizzling and popping you hear is not the exhaust of an invading fleet of Japanese aeroplanes—it is merely one of those new plaid skirts talking to itself in the skirtshop window.

The average man never puts in such a hard day's work as when he is doing a useless job without pay

POMONA COLLEGE COMMENCEMENT

THURSDAY, JUNE 15th, DATE CHORAL UNION CONCERT AT CLAREMONT

Many Interesting Events During Commencement Week to Be Largely Attended. June 18th to Be Baccalaureate Sunday

Pomona College commencement will be held at Claremont commencing next Thursday, June 15th, and continuing until Monday, June 19th, which is the commencement day.

The program is as follows:

Thursday, June 15—Choral Union concert, Mendelssohn's "St. Paul," the Choral Union and members of the Los Angeles Symphony orchestra, the Mabel S. Bridges Hall of Music, 8:15 p. m.

Friday, June 16—Dole prize debate, Holmes Hall, 2 p. m. Reception of Department of Art and Design, Rembrant Hall, 4:30 to 6:30 p. m. Tree planting and farewell to buildings, 5:15 p. m.

Saturday, June 17, Class Day—Class day program, Holmes Hall, 10 a. m. Class reunions, luncheon of non-reunion alumni, the Inn, 12 m. Informal discussion of alumni topics, Rembrandt Hall, 2 p. m. Alumni-varsity baseball game, Alumni Field, 3:30 p. m. Senior play, Greek theatre, 8 p. m.

Sunday, June 18, Baccalaureate Sunday—Baccalaureate service, sermon by President Blaisdell, the church, 10 a. m. Communion service, the church, 4 p. m. College evening service, the Mabel S. Bridges Hall of Music, 7 p. m.

Monday, June 19, Commencement day—Commencement exercises, the church, 10 a. m. President and Mrs. Blaisdell will receive members of the senior class and their friends, the Mabel S. Bridges Hall of Music, 12 m. Annual meeting of alumni, Holmes Hall, 3 p. m. President and Mrs. Blaisdell and the president of the alumni will receive the alumni, Library lawn, 6 p. m. Alumni banquet, the Inn, 7 p. m.

Tuesday, June 20—Annual meeting of the board of trustees, Library building, 10 a. m.

DEDICATION OF BETHANY CHURCH

Since it is a union work, the committee tried to make the program as representative as seemed practicable, and having no special preference somewhat arbitrarily decided to invite the Upland pastors to participate in the program and invite some of the Ontario churches not represented by organized congregations in Upland. Rev. Larkin and Rev. Hendricks from Ontario will take part in the service. Instead of a long dedicatory sermon there will be three sermonettes by Rev. Stone and Rev. Wentworth of Upland and Rev. Kendricks of Ontario. A mixed chorus of the Presbyterian and Methodist churches and a ladies' chorus of the Mennonite church will furnish special music. A union chorus of all the churches was desired but difficult to gather for rehearsals.

An offering and pledged donations to liquidate the remainder of the building costs and raise a fund for furnishings will be received. A sincere statement and solicitation for the financial needs will be made, but no insistent begging inflicted.

As this will be a red letter event for the congregation and Sunday school, extra seating provisions are being made in and outside of the building near the windows. The date is Sunday, June 11; the hour of service, 2:45 p. m.

PIONEER CITIZEN LEAVES HERE SOON

F. L. Purvis, business man and fellow citizen of Upland is to leave here within the near future—but he is coming back again.

The News is not a prophet, but we prophesy that it won't be many months before Mr. Purvis is again a resident of this city.

This week a $40,000 deal was closed through which Thos. G. Bundy, successful business man and famous because Mrs. Bundy was formerly Miss May Sutton, the famous woman champion tenis player, becomes owner of the Purvis business block, while Mr. Purvis becomes owner of 105 acres of alfalfa

(Continued on Page 5)

STORM PROTECTION ELECTION CALLED

SATURDAY, JUNE 24th, VOTERS DECIDED ON STORM PROTECTION DISTRICT

District Covers That Territory Between Upland East City Limits and Turner Avenue, South to County Line

On Saturday, June 24th, an election is to be held to decide as to whether the "Mountain View Storm Protection District of San Bernardino county" shall be formed and the election of a director of the district from each of the five precincts.

The territory included is all that, outside the limits of incorporated cities, within the following lines. The north line is the mountains, the west line running south into the Chino Rancho along Campus avenue and to the east of Ontario city limits. South line is the Riverside county line and the east line to the east of Turner avenue in Cucamonga.

The notice calling the election is appearing in the Cucamonga Times, the introductory of which is as follows:

Notice is hereby given by the board of supervisors of San Bernardino county that an election will be held in the proposed storm protection district, the boundaries of which district have heretofore been established and located by said board of supervisors, said district to be hereafter known as the "Mountain View Storm Protection District of San Bernardino county," and said election being for the purpose of determining whether or not the said district shall be organized under the provisions of an act of the legislature of the State of California, entitled "An act providing for the organization and government of districts, for the protection of lands of farming or other communities or neighborhoods within this state from overflow or damage from the waters of any innavigable stream, water course, canyon, or wash extending by, through or over such communities or neighborhoods, and to provide for the acquisition of lands, rights of way, and other property by purchase, gift, or condemnation, and for extending, straightening locating, improving, and maintaining the channels of such streams, water courses, canyons or washes, and confining said waters in such channels and preventing the overflow thereof, and for the construction by such districts of the necessary works for said purposes." Approved February 23d, 1907. And said election is held for the further purpose of electing a board of directors for the said district in the manner in said act provided to serve as said board of directors until their succesors are elected and qualified.

AN UPLAND GIRL MARRIES MINISTER

Information has just been confirmed regarding the marriage of Miss Alice Giffen, at one time a school girl here, and Rev. Arthur Maxson Smith, former president of the Pacific Coast conference of the Unitarian churches and former pastor of the First Unitarian church of Berkeley. Rev. Smith was formerly an instructor in Pomona College where Miss Giffen attended school. Miss Giffen was the co-respondent named by Mrs. Smith when she filed suit for divorce against the pastor in 1915. Mrs. Smith obtained a final decree of divorce and was married March 30th to Rev. Paul Jordan Smith, former instructor at the University of California. Rev. Smith and Miss Giffen were married May 1st and will make their home near Randsburg.

COUNTY SUPERVISORS IN MORE TROUBLE

Charging that the board of supervisors exceeded its authority in making violation of the prohibition ordinance a high misdemeanor, Attorney R. M. McHargue Monday served notice of appeal from the conviction and sentence of Jean Fages, a winery owner, fined $500 and given a suspended sentence of 30 days. Judge H. T. Dewhirst yesterday granted McHarue's request for a 10-day stay of execution so that the

(Continued on Page 4)

SIXTY WILL GRADUATE FROM CHAFFEY UNION HIGH SCHOOL NEXT TUESDAY

REV. STONE TO DELIVER BACCALAUREATE TO GRADUATES

EXHIBIT OF DEPARTMENTS

"Midsummer Night's Dream" Given Two Performances at High School Friday. Graduating Exercises Tuesday Night

Chaffey Union high school is finishing the most successful year in its history, and the formal exercises of the graduation season will open tomorrow with the presentation of Shakespeare's "Midsummer Night's Dream," by the graduating class.

The giving of such an ambitious play as the senior class night program is an innovation at Chaffey, and is one that will surely please the friends of the high school. That all may have an opportunity to enjoy the play, two performances will be given. At ten o'clock Friday morning the members of the graduating classes of the grammar schools of Upland and Ontario, the Chaffey student body, and other friends will be the guests of the seniors at the "opening performance." Any of the friends of the school who find it convenient to attend this first performance will be welcome.

The Chaffey orchestra will play the beautiful music by Mendelssohn throughout the evening.

A capacity house will greet the seniors for the evening performance of the "Midsummer Night's Dream" on Friday. Most of the house has been reserved for the guests of the seniors, and tickets are in the hands of the seniors. Those who are not fortunate enough to ob[illegible] the coveted cards will [illegible] hundreds of seats unreser[illegible] rear of the auditorium, bu[illegible]ers are sure to be disapp[illegible] the seating capacity of the hous[illegible] limited.

A splendid exhibit by several of the departments of the high school is being shown this afternoon and Friday. This afternoon Miss Palmer and Miss Elliott of the music department presented several of their pupils in recital, and the sewing and millinery sections of the domestic arts department held a "fashion show," exhibiting some of the work done this year. The showing of woodwork, drawing, pottery and metal work is very fine this year, and one will be well repaid for his effort if he makes the trip to Chaffey tomorrow.

Rev. R. C. Stone has been chosen to delived the commencement sermon to the graduating class on Sunday evening, June eleven. The subject chosen for the address is: "The Trophies of the Hunt." The music for the evening is by the Chaffey chorus, under direction of Miss Alice Wernlund. The public is cordially invited to the service.

The seniors will taste for the first time the joys of the graduate on down with the alumni of Chaffey Union high school at the annual alumni banquet. The dinner will be prepared and served under direction of Miss Harriet M. Robinson of the domestic arts department. Walter Ames will act as toastmaster at the informal gathering around the tables after the dinner.

The climax of commencement week will come Tuesday evening, the thirteenth, when the class of sixty apepars in the graduation exercises. Many from Upland will take part in the program:

Overture, "Poet and Peasant," C. U. H. S. orchestra.
Piano duet, Beth Harmon and Pauline Ketcheson.
Invocation, Rev. Ralph B. Larkin.
Oration, "Indian Progress," Donovan Elliot Palmer.
Oration, "California Indians," Edith Mildred Lord.
Solo, "Boat Song," Marjorie Deane Reynolds.
Oration, "Contribution of the Indians," Donald Bayne Fiske.
Oration, "Joseph, the Patriot of Nez Perces," Fanny Fern Cook.
Solo, "Invictus," Raymond Moreman.
Declamation, "Red Jacket on the Religion of the White Man and the Red," Rosalie Thielcke.
Oration, "The American Indian," Eugene Goodspeed Nisbet.

(Continued on Page 8)

THE UPLAND NEWS

WILLIAM E. WESTLAND, Editor and Proprietor
Phone Sunset 29

Entered at the postoffice at Upland, California, as second-class mail matter

SUBSCRIPTION AND ADVERTISING RATES

One Year.....$1.50 Six Months.....75c
Eight Months..... 1.00 Three Months.....40c
Liners in Local News column, per line, each issue.....10 cents
Minimum charge for Liners in Local News column, 30 cents
Classified, per word, each insertion.....1 cent
Minimum charge for Classified, 25 cents

THURSDAY, JUNE 8, 1916

WHY should there be any attempt at giving to the word "preparedness" a new meaning? Has it not meant just one thing since English became an understandable language? Preparedness is not a national bugaboo. It is not a bomb nor any sort of destructible proposition. It is a conserve. Every man owes it to himself to develop his mind and body. To acquire physical strength and develop his physical courage in order to win his way in the world and be a man among men. That is preparedness. What is true of the individual is true of the nation. Every nation has a right and owes it to itself as a duty to develop its powers and equip itself with the facilities for occupying the field as a nation of resources, of power, virility and aggressiveness. The man who will not stand up for his rights is a weakling and is so recognized. He lacks preparedness. He has not schooled himself in the rights of the individual. The nation that will not stand up for its rights is likewise classed as a weakling among the nations of the earth and is bound to be dominated by other powers and frequently imposed upon.—Alhambra Advocate.

IT is not pleasant and profitable always to tell the truth in the columns of a newspaper. Men who have tried this heretofore have always come to grief. Only a few days ago the editor of a paper in Indiana became tired of being called a liar, and announced that he would tell the truth in the future; and the next issue of the paper contained the following items:

"John Bonin, the laziest merchant in town, made a trip to Bellevelle yesterday.

"John Coyle, our grocer man, is doing a poor business. His store is dirty and dusty. How can he do much?

"Rev. Styx preached last Sunday night on 'Charity.' The sermon was punk.

"Dave Sonkey died at his home in this place. The doctor gave it out as heart failure. Whisky killed him.

"Married—Miss Sylvan Rhodes and James Conlin, last Saturday at the Baptist parsonage. The bride is a very ordinary town girl, who doesn't know any more about cooking than a jack rabbit, and never helped her mother three days in her life. She is not a beauty by any means, and has a gait like a duck. The groom is an up-to-date loafer. He has been living off the old folks at home all his life and is not worth shucks. It will be a hard life.

"The governor of our great state, a very ordinary man, and who was elected by accident, was here yesterday. He has very few friends here now. He promised some of the voters of this precinct a piece of the pie in event of his election, but had forgotten all about when the time to hand over the little office rolled around."

[illegible] lich reminds us of an Illinois editor who became tired of [illegible] the whitewash brush in the matter of obituaries, decided [illegible] and tell the truth just once. He commented as follows [illegible]

[illegible] six years, six months and thirteen days. De- [illegible] s a mild-mannered pirate with a mouth for whisky. He [illegible] in the night with another man's wife and joined the [illegible] t the first chance. He owes us several dollars for the [illegible] per, a large meat bill, and you could hear him pray six blocks. He died singing "Jesus Paid It All" and we think he is right; he never paid anything himself. He was buried in an asbestos casket, and his many friends threw palm leaf fans in his grave, as he may need them. His tombstone will be a favorite resting place for hoot owls."

FAR be it from us to tell other people how to bring up children, the principle reason being that we have a small-sized job on our hands which won't be completed for some fifteen or twenty years, but here is something from a clipping which has a great deal of truth in it:

"I can tell you what the children of this country need today more than expert vocational guides—they need a new set of parents parents who have spunk enough to crawl back upon the thrones in their own households, which they have completely abdicated in favor of their children; parents who have energy enough to get their children out of bed early enough in the morning to wash their faces, comb their hair and lace their shoes, without the school's being obliged to give them credit for doing so; parents who, when the shades of night begin to fall, look after their boys with the same degree of care that they would look after a bull pup, which they would chain up lest he associate with the stranger curs upon the street. Then there would be a prospect of our getting into the schools the type of boy and girl that can be trained to do a man's job or a woman's job."

It is a complaint heard in all ages that children are disobedient and disrespectful to their elders. We recall that one pious ancient summoned bears to discipline the juvenile rowdies who spoke lightly of his thinning locks. The precept, "Honor Thy Father and Thy Mother," was doubtless called forth by the misbehavior of somebody's brats. All things change, except the behavior of children.

It is common complaint that children of today are more unruly than those of twenty years ago; that home discipline is more lax; that the rod withers from want of exercise.

We are inclined to doubt the implied conclusions: that a fond father can beat virtue into a cringing child or that the instructor may speed up the student's intellectual processes with the aid of a hickory rule.

Discipline is necessary, of course, but the discipline you must of necessity apply to the bull pup is scarcely the discipline desirable for your boy. Firmness is a virtue which parents should, must cultivate. A chain wouldn't make a boy love his home better or respect his parents more. Give him the place of a man in his home. Show him a man's responsibility. Banish tyranny intellectual and physical, from home and school. It works against self-respect and respect for others.

Parents don't need "spunk" so much as they need common sense and fairness. That applies to teachers as well. We learn more from association than from precept. If children love and respect teachers and parents, they will show it in their conduct. If they don't love and respect the teachers and parents, they can't show it without hypocrisy, which is not one of the characteristics of children.

Then let us be fair with the children. They are a pretty good thing to have around the house.

FROM the man in the White House has come a note for permanent peace that is reverberating around the world. It may not at once bring the warring powers into negotiations for the ending of hostilities, but it will go far toward crystalizing sentiment and bringing into relief the attitude of the respective governments toward the basis of ultimate settlement. This deliverance from President Wilson may become historic.

ARE you teaching your children the proper care of their teeth? Have you instructed them on how to use a toothbrush? Are you impressing the fact that it is more important to brush inside than outside where it shows? Do you have the children's teeth inspected every few months by a dentist?

Not only will this save you money in the long run, but it will save your child from long hours of toothache and even perhaps from sickness.

Every tooth is needed for the mastigation of food and for the grinding of hard bread and tough meat rather than soft.

A prominent physician says that much sickness among children—and grown people, too—is directly due to decayed teeth and the inability to chew food in the way it should be chewed before it enters the stomach.

THE Hartford Times says there certainly seems to be something in the name of Hughes. Sam Hughes is the war minister of Canada, W. Hughes is the premier of Australia, and Charles Hughes is justice of the Supreme Court of the United States. Each is among the foremost in his nation. The name Hughes, originally the Norman Hugo, is Celtic—either Irish or Welsh. The name means men of extraordinary energy, of common sense and of a remarkable gift of speech. They are not large men, but possess great powers of endurance. They are dark, hairy men, full of life and vigor, progressive in business and politics. Lloyd George ought to be a Hughes, for he has the Hughes qualities and presumably a strain of the Hughes blood. There is something in the name or in the men who bear it.

ON JUNE 14, 1777, the Continental Congress declared: "The flag of thirteen stripes, alternate red and white, and the Union shall have thirteen stars on a blue field. And each colony shall have its own star and its own stripe." Next Wednesday, June 14th, is Flag Day, and recently the city of Upland was presented a magnificent flag pole which towers high into the sky from the municipal park grounds. E. W. Paul presented the flag pole, and A. Podrasnik has presented a beautiful flag. It occurs to The News that it would be an excellent plan that a ceremony dedicating the flag pole and the flag to the use of the city, be arranged and carried out next Wednesday. Addresses by Messrs. Paul and Podrasnik presenting the flag pole and flag, and an address of acceptance by Mayor Grier in behalf of the city, together with other appropriate excercises would be an excellent plan.

HE was a vagrant and marauder, only a yellow dog that nobody owned. You have seen the type—everybody has. Legitimate prey of the small boy, object of scorn of all adult humanity, ranking lower in the scale of life than the tuberculosis bacillus and the vermi-form appendix, the stray yellow dog has always been in a class by himself—and always at the foot of his class.

This particular stray yellow dog was but a type of uncounted thousands. Every town knows him. Every boy hies stones at him and ties tin cans to his tail, and sends him skallyhooting out of the neighborhood. It is at the expense of the stray yellow dog that the modern boy gives vent to the savage that is in him, and goes unreproved. It is counted a virtue to kick the stray yellow dog. Profanity is excusable and harsh cries pardonable when aimed at him. It is deemed the highest stroke of juvenile genius to starve him into despair and goad him to wrath, then pronounce him mad and shoot him.

This particular yellow dog, like all the rest of his class, was reckoned a murderer of midnight sleep, a purloiner of chickens, a pest unnameable. In short, he was catalogued as all his ancestors have been, with a little thrown in on the ground of cumulative heredity.

Well, the other day a boy coaxed this stray dog to him and patted his head to gain his confidence long enough to tie a can to his tail. But the dog was familiar with cans and quietly sat down, facing the boy with a look of sadness and reproach.

The boy went to playing on a raft in a pond, and fell off the raft. He came within a breath of drowning. No human help was near and his plight was desperate. He was going down for the third time when he felt a mass of shaggy hair in his grasping hands. The last thing he remembers was hanging on for dear life and when his senses returned he was lying on the bank, and the stray yellow dog was licking his face and whimpering for joy.

A stray yellow dog can sometimes teach the highly superior human being a lesson.

It Will Pay You Well

To Use One of OUR Dollar Savings Banks

The money can't get away when you have one of these, **for we keep the key, while you drop in the coins.**

Then when you wish, we unlock it, and place the amount to your credit in a fine interest-bearing bank book, which you know will eventually prepare you for all manner of EMERGENCIES.

So don't defer action, but call in at once and "Start the ball rolling."

Sincerely yours { CHARLES V. BARR, President
D. E. DOBBINS, Cashier

The First National Bank of Upland

How Is Your Credit?

It is no small matter to be able to establish one's credit in a community, but opening an account with a sound and conservative financial institution like The Commercial National Bank, goes a long way towards accomplishing this result with the least possible loss of time.

The Commercial National Bank

Upland, California

OFFICERS	DIRECTORS
R. F. LEMON, President	A. P. HARWOOD
W. T. LEEKE, Vice-President	EARL W. PAUL
R. C. NORTON, Cashier	C. V. LAMBRIGGER
H. C. MOORE, Asst. Cashier	PAUL H. HARWOOD

THE DOG

I've never known a dog to wag
His tail in glee he didn't feel,
Nor quit his old time friend to tag
At some more influential heel.
The yellowest cur I ever knew
Was, to the boy who loved him, true.

I've never known a dog to show
Halfway devotion to his friend;
To seek a kinder man to know
Or richer, but unto the end
The humblest dog I ever knew
Was, to the man that loved him, true.

I've never known a dog to fake
Affection for a present gain,
A false display of love to make,
Some little favor to attain.
I've never known a Prince or Spot
That seemed to be what he was not.

But I have known a dog to fight
With all his strength to shield a friend,
And whether wrong or whether right,
To stick right with him until the end.
And I have known a dog to lick
The hand of him that men would kick.

And I have known a dog to bear
Starvation's pangs from day to day
With him who had been glad to share
His bread and meat along the way.
No dog however mean and rude,
Is guilty of ingratitude.

The dog is listed with the dumb.
No voice has he to speak his creed.
His messages to humans come
By faithful conduct and by deed.
He shows, as seldom mortals do,
A high ideal of being true.

—American Field.

A DREAM WITHIN A DREAM

Take this kiss upon thy brow!
And, in parting from you now,
Thus much let me avow—
You are not wrong, who deem
That my days have been a dream;
Yet if hope has flown away
In a night, or in a day,
In a vision, or in none,
Is it therefore the less gone?
All that we see or seem
Is but a dream within a dream.

I stand amid the roar
Of a surf-tormented shore,
And I hold within my hand
Grains of the golden sand—
How few! yet how they creep
Through my fingers to the deep,
While I weep—while I weep!
O God! can I not save
One from the pitiless waves?
Is all that we see or seem
But a dream within a dream?

—Edgar Allen Poe.

THE MEAL

A lawyer was examining a Scottish farmer.

"You affirm that when this happened you were going home to a meal. Let us be quite certain on this point, because it is a very important one. Be good enough to tell me, sir, with as little prevarication as possible, what meal it was you were going home to."

"You would like to know what meal it was?" said the Scotchman.

"Yes, sir; I would like to know," replied the counsel, sternly and impressively. "Be sure you tell the truth."

"Well, then, it was just oatmeal!"

"Where is your policeman, grandpa?" asked little Bess, who was visiting in the country.

"We have no policemen in the country, my dear," replied the old gentleman.

"Is that so?" said Bess. "Then who makes people keep off the grass?"

Going some!

10,000, 15,000, 20,000—not at all uncommon performances for Savages. Do you get milages like these from your tires?

Comparison of one Savage on your car with three of other makes is a sure way to become a Savage booster. Try it.

Have you used a *new* Grafinite Tube? Users like the new Savage Tube as well as they do Savage Casings—more can not be said of it.

SAVAGE TIRES

FACTORY DISTRIBUTOR

Tenth Street Garage

Conservation of Time

The accomplishment of all planned tasks, whether great or small, depends on how you shape your moments.

Seconds evolve into minutes, minutes into hours, and hours into days.

If given time to accomplish a task without interruption—it is easy.

But who is it that is not interrupted? The housewife, the business man, the office man, the rancher, all have two or more things to perform at the same time.

To save steps, mental disturbance; to accomplish results and reduce the minor details of daily routine—make the Telephone be your servant; you have no right to spend a portion of the day to accomplishing a certain task when it can be handled in a few moments by the use of the Telephone.

Ontario-Upland Telephone Co.

Telephone 25 147 Second Ave.

G. W. DULEY

TRANSFER and FEED STORE

We now have in stock a full line of Pratt's Poultry and Animal Foods and Remedies. Will gladly prescribe for your horses, cows or chickens. Coulson's Egg Mash and Chick Food now in stock. Also good new Alfalfa Hay at the right price.

PHONE 23-L

Purity in Food Products

Is something that should be a matter of serious consideration to the purchaser for the

Home, Boarding House and Hotel Dining Tables

It means **Good Health** for the members of your family if you are buying for the home and if buying for either a hotel or boarding house it means a continuance of sufficent patronage to warrant the conduct of your business.

Green & Co., make a specialty of strictly

High Grade Food Products

and the **Delivery Service,** as well as the courtesies extended will make you a satisfied customer

Green & Co., Grocers

Phone 57 Upland, California

PYRENE

Fire Extinguisher

All insurance companies reduce your fire premium 15% if your car is equipped with Pyrene because—

Pyrene puts auto fires out—quick.

Pyrene won't cause the slightest damage to your motor, body, or upholstering.

The danger in automobile fires is greater than many think—deaths from fires caused by accidents are numerous, and all could be prevented if Pyrene were handy.

Pyrene is easily attached to your car with our practical auto bracket.

Don't use sand, water or dry powder on auto fires.

Equip your garage with Pyrene.

PRICES

Brass Extinguisher.....$7.00 Nickel Plated Extinguisher $8.00

Roy Creighton

Upland Agent

How about that

SCREEN PORCH AND SCREEN SLEEPING ROOM?

Cheaper than going to the Beach this Summer

Get us to help you figure it out

Cor. Ninth and Euclid
Upland, Cal.

Fox-Woodsum Lumber Co.

CHALMERS

$1,215 Delivered

A Sturdy light six, the five passenger 3,400 R. P. M. motor car you have heard so much about. Not a new car an the market but, a new and Up-to-date model of an old reliable make.

This light six-2740 lbs. has everything that mind and heart could wish.

Call and see or phone for a demonstration.

Ford Garage, Phone 382 Ontario, Cal.

Sold by

Hamilton & Riley

Get Your Envelopes at the News Office

"DEATH VALLEY DODGE" AT BOTTOM OF GRAND CANYON

Well-Known Engineer Accomplishes Feat Heretofore Considered Impossible by Motorists

To the bottom of the Grand canyon of the Arizona by automobile and then to the very tip of Navahoe point, the highest elevation on the south rim of the world's greatest crevice, without a mishap, a feat heretofore believed to be beyond the skill and daring of man and too strenuous for a motor car—that is the thrilling achievement recorded in a Dodge Brothers touring car a few days ago by a party of motorists, headed by Engineer O. K. Parker, who is associated with the H. L. Arnold organization in Southern California, who have just returned to Los Angeles.

Navaho point is 6000 feet of precipitous height above the bottom of the gorge where the Colorado river thunders its way through the Marble and Grand canyons, and on this pinnacle the Dodge Brothers car halted while motion pictures were taken.

The triumph of Mr. Parker was twofold, for never before had the imprint of an automobile tire been registered on the floor of the Grand canyon, and never before had any motor vehicle attained the height reached by the Dodge Brothers car on Navahoe point.

When Mr. Parker and his companions left Los Angeles in a Dodge Brothers touring car, the same machine that gained fame in motordom by its dash across the floor of Death valley and previously had startled members of the gasoline fraternity by its grueling grind through the Glacier moraine region of the Yosemite National park, there was little encouragement given that they would be successful. In fact, friends urged that the attempt to explore the depths of the canyon by automobile be abandoned lest disaster mark the finish of the expedition.

Seeks New Route

Mr. Parker, however, was determined. He was spurred on by two desires: to pilot the first automobile to the bottom of the gorge and back and to ascertain the feasibility of a new route that will bring Los Angeles sixty miles closer the world's greatest scenic wonder. Dual success crowned his efforts.

The successful descent of the Dodge Brothers car into the titanic cleft and its safe return to the summit was the most strenuous and most sensational in the spectacular career of the machine. The seemingly impossible was accomplished, but it was at the supreme test of metal, of man and car.

Hundreds of miles of desert had to be traversed, vast sand wastes and the rough and precipitous roads of a dozen mountain grades had to be conquered before it was possible to even start the final dash from the high plateaus of northern Arizona into the depths of the "mile-deep" gorge that forms the Grand Canyon of Arizona.

The Grand Canyon is noted for its rugged grandeur, its terrifying sheer drops of hundreds of feet and its limitless expanse of boulders piled upon boulders. To win a way through this maze of confusion in a motor car is nothing short of miraculous, and the achievement is a distinct credit to Mr. Parker's daring and skill and the endurance of the Dodge Brothers car, in which he pinned his faith and confidence.

It was undoubtedly the wonderful qualities of steel and perfect driving mechanism that Dodge Brothers had put into their cars that made its possible for Engineer Parker to accomplish this tremendous double feat against obstacles seemingly so impossible, and then, as though the trip into the gorge was not enough of a test on "Death Valley Dodge," the crew scouted out a new route to shorten the distance from Los Angeles to Grand canyon, and found the proposed cut-off entirely practicable.

This shorter route could start from Peach Springs and, going northeast in almost a direct line to El Tovar, could cross Cataract canyon a sufficient distance from Grand canyon to permit a bridge span of convenient length at a location where tourists could enjoy the grandeur of this celebrated region. This new route would save sixty miles of the distance it is now necesary to travel in going to Grand Canyon, besides eliminating three mountain ranges from 5000 to 8000 feet elevation.

Engineer Parker's report to Harold L. Arnold, after telling of the splendid performance of the Dodge car on this strenuous trip, describes the feasibility of constructing a road down the bottom of the gorge. and predicts that the National Old Trails association will soon see the advisability of constructing this road.

Attractive Trip

"It would make the most scenic motor route in America," said Mr. Parker, upon his successful return to Los Angeles last week, "and where it is now an undertaking of tremendous difficulty for the car and considerable danger to the crew, this side trip to the bottom of Grand Canyon can be made a wonderfully attractive motor trip. Mr. Arnold will advocate the construction of the Peach Springs canyon road in the report to the National Old Trails association, and we trust that they will see the advisability of proceeding with its construction at an early date.

"Generally speaking the National Old Trails road from Los Angeles to the Grand canyon is in excellent condition, with the exception of one or two stretches through the desert between Barstow and Needles, where the traffic to the new gold camps of Goldstone and Oatman have badly cut up the road until the sands and ruts are well nigh impassable. I would advise, unless the car is equipped with modern shock-eliminating springs such as the Dodge Brothers motor cars have, that motorists use extreme caution in negotiating that portion of the desert road, because if a breakdown accurs it is many miles in either direction to the nearest assistance."

THIRTY-SIX MILLION CORDS OF WOOD WASTE ANNUALLY

There are more than 48,000 sawmills in the United States, and their output of waste in the form of sawdust, shawings, slabs, and other wood refuse is estimated at 36 million cords per year. This is equal to over four and a half billion cubic feet of waste, which is the capacity of a bin one-half mile high with a base covering a forty-acre lot. Or, considering each cord to contain 80 cubic feet of solid wood with all the cracks and air spaces taken out, these 36 million cords would make a block of wood more than a quarter of a mile on each edge.

Perhaps one-half of this so-called waste produce is not strictly speaking wasted, but serves a useful purpose as fuel under the boilers. Much of the remaining 18 million cords not only serves no useful purpose, but in most cases is a source of inconvenience and danger, and costs the mill time and money.

Sawmill waste is disposed of in various ways. Some goes to the local fuel market, some to pulp mills or to wood distillation plants. Shavings and log cuttings, as well as other mill waste, are sometimes used to fill low places in the yard. However, the most common method of getting rid of waste is by burning, either in a fire-pit having an open fire which sometimes has a protecting wall on the side towards the mill, or in a burner enclosed on all sides and having a spark arresting screen at the top and a fire grate near the bottom. In both cases a conveyor is necessary to bear the waste from the mill to the fire. This is usually a sort of trough with a metal bottom along which a slowly moving chain or cable, equipped with cleats or buckets, carries the waste to the fire.

A closed burner and conveyor costs about $12,000 for a mill of a hundred thousand feet daily capacity. Forty per cent of the larger mills, cutting more than 55,000 board feet daily, are equipped with closed burners. Forty-five per cent have fire-pits. The remainder have neither and dispose of their waste in some other way.

It is estimated that for a mill of one hundred thousand feet capacity the cost of conveying the waste from the machine where it is made and destroying it in a closed burner is 42 cents per cord, or $10.05 per day. Burners seldom bring in any revenue, although in a few cases ashes are sold for fertilizer, and in a number of others the burner hot feed water for the boilers.

Both burners and fire-pits add to the insurance rates on lumber, and in the case of the pit on the mill itself. In order to reduce the fire hazard to zero, in the case of burners, it is necesary to keep all lumber piles at least one hundred and fifty feet away from the burner.

The matter is much worse in the case of pits, especially the open ones, which must be kept three hundred feet away from the mill and five hundred feet away from any lumber piles. When nearer than these distances from the mill and yard respectively, the insurance rates mount up rapidly with closer proximity until they become practically prohibitive when the fire-pit is nearer than one hundred feet.

No well managed mill would produce waste if it could be avoided. This, however, is not possible, so the next best thing is to seek out some method of utilization of the waste so it will pay for its disposition. The forest service is working on this problem, but has not yet found a satisfactory solution.

LOCATED

Horrocks was a past master of the habit of carelessness. He dropped things around in any old place, and afterward never remembered where that place was. One night he rose from bed to get some medicine and swallowed his collar stud in mistake for a coughdrop.

"Mary," said he to his wife when the awful truth dawned upon him, "I have swallowed my collar stud."

"That's all right," responded his wife in a tone of evident satisfaction. "There's nothing to worry about."

"Nothing to worry about?" returned Horrocks. 'Do you—"

"That's what I said," interrupted little wifey. 'For once in your life you know where you put it."

Beautiful White Lingerie Dresses

Just Received From New York—On Sale at Your Choice for Only

$6.50 Each

These new dresses are made of fine quality embroidered Voiles, Organdies and Marquisites, and are trimmed in various ways with fine laces and embroideries. Some of the models have the new tiered skirts, while others show the overskirt effect. See the dress—you'll wonder at such values. They are worth much more, but for a stirring special, we offer them at,

$6.50 each

Skirt Special—Monday

White Corduroy Skirts of wide wale velvet corduroy, that is washable, all sizes, 24 to 36 inch waist measure, $7.50 values, special

$5.75

Ribbon Special

Wide Dresden Ribbons, in a wonderful variety of designs and colorings—just the ribbon most wanted now for hair bows, sashes, etc.—50c and 65c values—on sale at, per yard

29 cents

Another Ribbon Special

Good, heavy taffeta and moire ribbons, from 5 to 6 inches wide, in black and the most wanted colors. This is a special purchase, and a better ribbon for the money than you'll likely see again soon. Per yard

25 cents

Washable Gloves

Ladies' chamoisuede gloves, in white only, long or short style, at per pair

65 cents

Chamoisuede is a fabric that wears satisfactorily and stands lots of washing with soap and water. Try a pair of our special value chamoisuede gloves, only

65 cents

Leatheroid Suit Cases

With good solid handle and brass lock and side catches. Light weight, natural leather color, worth the money and more too. Special (downstairs)

$1.39

CHOOSE YOUR NEW SUMMER WASH FABRICS MONDAY

It's making up time now for thin dresses. Get busy, come Monday and see our showing of almost everything in wash goods that fashion favors for summer wear. New weaves, new colors, and every conceivable combination one could wish for. Not only is our collection of wash fabrics most liberal in variety and price range, but the values we offer are the best anywhere.

Renfew Devonshire Cloth at 22c yard

This is a very popular heavy material and comes in special designs for ladies' and children's clothes. The colors are sun and suds proof, absolutely fast; per yard

22 cents

Kiddie Cloth

Is another heavy material that comes in plain colors and patterns suitable for ladies' and children's garments, a new material, but one you can depend on for washing and wearing. Per yard.

19 cents

"Palm" Cloth

One of the newest summer wash suitings. Comes in white or tan or sports stripes in different colors. Per yard

25 and 35 cents

New Silks

In sport stripe, pongee finish, a splendid medium priced material for summer blouses and dresses. On sale at the silk counter, yard

50 cents

Wash Voiles

In awning stripes, sports stripes, large plaids and fancy checks, at per yard

25 and 35 cents

Lawns and Flaxons

In figured and floral effects, light and dark patterns, at per yard

15 to 25 cents

All-White Embroidered Voiles

In a wide range of designs, a very beautiful fabric for summer dresses. Prices range

50 cents to $1.35

EXTRA SPECIAL

42-inch pillow tubing at per yard

14 cents

45-inch tubing at per yard 15c.

New Line of Ladies' Breakfast Sets

In white lawns, pink percales, crepes in assorted colors and stripes and stripe ginghams. Priced at

$1.25 to $2.85

ALWAYS ASK FOR "S. & H." STAMPS

Orange Belt Emporium, Pomona, California

Visit Our Onyx Fountain, Where Quality, Cleanliness and Absolute Purity Reign

PERRY LONG

BARBER SHOP
and
BATH-ROOMS

Good Service is Our Slogan

Cleanliness Our Watchword

SECOND AVE. UPLAND

UPLAND PEOPLE HELPED

Upland people have discovered that ONE SPOONFUL of simple buckthorn bark, glycerine, etc., as mixed in Adler-i-ka, relieves sour stomach, gas and constipation AT ONCE. This remedy is well known as the appendicitis preventative. J. M. Collins, druggist.

Take The Upland News, $1.50 per year.

Ford
THE UNIVERSAL CAR

The low first cost of a Ford is not to be confused with low value. The best manufacturing methods, combined with the highest grade of materials and the services of specialist workmen produce a better car at a lower price.

Ford cars are built to serve and satisfy under all conditions.

5 Passenger Touring Car $493.25 delivered Upland
2 Passenger Roadster $443.25 Delivered Upland

Ford Sales and Service Station

Phone 382. Ontario, Cal.

H. C. HAMILTON - - - - - Local Agent

Get your Statements at the News Office

Society

Hobaugh-Burkholder—

Charming in its simplicity was the wedding the evening of May 31st, of Miss Elvie M. Burkholder and Howard W. Hobaugh, well known young man of Upland, which was celebrated at the home of the bride's parents, Mr. and Mrs. A. C. Burkholder, on West Ninth street.

White and green was the effective color scheme of the decorations, the rooms being converted into veritable bowers with white blosoms and ferns.

The bride was attired in a becoming frock of white crepe de chine and carried bride's roses. She was unattended. The wedding march was played by Miss Elsie Burkholder, a sister of the bride, at the piano. The Rev. Basebore of Glendora was the officiant.

Following the ceremony, which was witnessed by members of the family and one or two very intimate friends, only, a tempting wedding supper was served, after which Mr. and Mrs. Hobaugh left for Los Angeles on a short wedding trip. They wil make their home here.
will make their home here.

Mrs. Dickerman Hostess—

The D. of U. S. club met this week with Mrs. C. W. Dickerman on South Second avenue. The afternoon was very pleasantly spent with sewing and fancy work, after which the hostess served tasty refreshments to the following ladies: Mesdames Albert Teague, Sam Tucker, Peter Anderson, A. Dinger, C. F. Troeller T. Reimers, Chas. Gemmell, J. H. Newman, A. C. Hart, Wm. Rice, Earl Maurer, Jacob Sole, J. D. Mitchell, Harry Strunk and Misses Anna Seager and Ollie Skinner.

Merry Wives

The members of the Merry Wives Embroidery club were most happily entertained by Mrs. C. M. Sikes on Friday afternoon of last week. Crocheting was indulged in by most of the members and conversation never flagged. Refreshments of ice cream and ices with cake were served by the hostess. The members present were Mrs. W. L. Brown, Mrs. G. Aaron Brest, Mrs. J. M. Collins, Mrs. D. D. Crew, Mrs. William C. Cline, Mrs. Paul Cushing, Mrs. W. B. Duncan, Mrs. Chad Francisco, Mrs. George Gregg, Mrs. Arthur H. Johnson, Mrs. Perry Long, Mrs. N. G. Pehl, Mrs. H. Walter Slugg.

Woman's Club Notes

The last regular program of the Upland Woman's club will be given next Friday afternoon. Mrs. Vedder, the president, is anxious to commence on time. The executive board will meet at one-thirty and the business meeting of the club will be at two-thirty. It is hoped that every member will be present as matters of great importance in club life will be decided. The program, which is entirely musical, will begin at three o'clock. The club is proud to announce that the program will be given by our young people of Chaffey Union high and Upland grammar school pupils.

1. Polonaise in A.....Chopin
   Janet Hohl
2. Violin solo, 'Stephanie Gavotte" Czibulka
   Fred Parker
3. "The Sailor Boy's Dream" W. LeHache
   Hazel Rider
4. Vocal solo, "Hark, Hark, the Lark!" ..... Schubert
   Geneva Moreman
5. Mazurka ..... Godard
   Dorothy Huston
6. "In Autumn" .....Moskowski
   Geraldine Waltz

Mrs. Cornett Hostess—

Mrs. C. J. Cornett was hostess last Thursday afternoon at her home on Eighteenth street and Wilson avenue, to the Priscilla Embroidery club. The hostess was assisted in entertaining by Mrs. Frank Buffington. The guests were Mrs. Louis Jackson, Mrs. E. J. Benbow, Mrs. Wilbur Dundas, Mrs. Warren Philips, Mrs. Wade V. Holden, Mrs. Wentworth, Mrs. Merton E. Hill, Mrs. Arthur Hart, Mrs. Allen Riley, Mrs. Chas. Stanley, Mrs. Theodore Sams, Mrs. F. W. Edwards, Mrs. Willis Eastlack, Mrs. R. S. Frownfelter, Mrs. Elmer Matthews. Mrs. Willis Eastlack won the prize in the novel guessing contest. Ice cream and cake were served. Everybody left hoping Mrs. Cornett's time will come again soon to entertain the Priscilla Embroidery club.

Ladies' Aid

A very delightful meeting of the Ladies' Aid of the Presbyterian church was held on Tuesday afternoon of this week presided over by Mrs. Conrad S. Troeller, the president, being ill. Following the business meeting, Mesdames Pehl, Nisbet and Norton and Miss Mabel Myers served tea and sandwiches.

Mrs. Moore Hostess

Mrs. S. G. Moore was the charming hostess to a number of her friends on Wednesday afternoon at her home on Euclid avenue. Those enjoying the hospitality of Mrs. Moore were Mesdames W. B. Stewart, N. I. Hamer, H. H. Spicer, Nellie T. Hofman, Geo. Barlow, G. B. Bower, Kirk Vernon, N. G. Pehl, Jay Hall, R. C. Stone, R. F. Lemon, F. L. Foster, Chas. Sikes, Chas. Barr, D. E. Dobbins, L. R. Bradley, R. B. Bordwell, J. B. Goodrich, R. C. Norton, A. L. Palis, M. F. Palmer, Geo. Cable, J. F. Sawyer, Ella Rarick and Misses Mabel Myers and Bertha Dennison of Honilulu.

Eighteenth Birthday—

Paul Ames entertained with a delightful affair last Monday evening, in celebration of the eighteenth anniversary of his birthday. Among those who enjoyed Paul's hospitality were Misses Marie Irwin, Marion Holbrook, Cecile Cushing of Ontario, Ruth Swan, Ruth Ames of Upland, and Messrs. Virgil Bates, George Chandler, Bruce Barclay and Leo Holbrook of Ontario.

Miss McClelland Hostess—

Very delightful was the evening spent as the guests of Miss Lela McClelland, when the teachers and a few others were invited to be at her house at 8 o'clock, Saturday night. Games and contests and conversation filled in the time until a late hour, when most dainty refreshments were served by the hostess, assisted by Miss Eva Speck and Miss Marjorie Long. Beside the father and mother of the hostess, Mr. and Mrs. S. G. McClelland, the guests were Mrs. Carrie May, Mrs. F. H. Manker, Miss Fannie Noe, Miss Hariret Riley, Miss Ella Hallawell, Miss Ruth Riley, Miss Irma Coleman, Miss Ida Coleman, Miss Gladys Riley, Miss Edith Hitchcock, Miss Elsie Adams, Miss Marie Lindberg, Miss Iva Dell Murphy, Miss Bertha Watson, Miss Ruth Young. Prizes were awarded for guessing contest, pictures having been pinned around representing famous men and women, Miss Watson received a hand-painted picture as first prize, and Miss Hitchcock receiving the consolation.

WINERY MAN PAYS A FINE OF 500 BONES

Before Jean Fages, manager of a winery owned by Mrs. Sari Mirande on West A street, sells any more wine contrary to law, he will probably think twice and it will probably be a long think.

Saturday Judge H. T. Dewhirst, in the superior court of San Bernardina county, fined Fages $500 and placed the man under a six months' suspended jail sentence, to be enforced if he again violates the law.

Fages was arrested several weeks ago in a raid by local officers. He pleaded not guilty but was convicted when his case was tried in the appellate court can be appealed to on habeas corpus.

The ordinance, No. 168, made the fine $600 and seven months' imprisonment in the county jail, which took the trials for violation into the superior court instead of the justice courts.

The district attorney's office maintains the penalty is not unreasonable. The appellate court will, we believe, inquire into the reasonableness of the penalty, and such a fine and imprisonment is certainly not beyond reason," said Deputy District Attorney M. O. Hert.

Fages' attorney maintains the supervisors exceeded their authority in making the violation a high misdemeanor, holding that authority for such action is vested only in the legislature, otherwise the supervisors could have made the imprisonment penalty seven years as easily as seven months.

The same contention was planned for the E. R. Waite defense, but dropped when he pleaded guilty.

CONSTABLES TEST COUNTY CHARTER

Forcasted for months, the test of the county charter by the constables started yesterday when Attorneys Henry M. Willis and William Guthrie filed suit for Jedd F. Sawyer of Upland, demanding of S. G. Berger, county auditor, that he make his warrant $75 in amount instead of $65.

Berger, as the proper agent of the county, is cited to appear next Monday to show cause why a writ should not be issued directing him to make the warrant for $75.

In the action it is set forth that the political code provides $75 as the salary for a constable in a city the size of Upland.

It is understood that a number of constables in the larger towns and cities of the county are associated in the move to secure a ruling on the charter insofar as it regulates salaries of township officers.

In the event of a victory for Sawyer, other constables will then make their demands.

GRAMMAR SCHOOL CLOSES TOMORROW

(Continued from Page 1)

Miss McClelland entertained the teachers at her home last Saturday evening. A most enjoyable time was spent by all.

The prize which was offered for selling the most tickets to the Y. M. C. A. track meet in May was won by our school. It is a set of jumping standards.

Last Friday morning the kindergaten gave the assembly program. The little people did remarkably well and a delightful entertainment was given. Tomorrow morning will be our last asembly for this year.

The teachers will spend their vacations in various places. Miss Hitchcock will leave for New York on the 26th of this month. Miss Noe expects to leave at the same time for Chicago. Miss Young starts for St. Louis tomorrow afternoon. Miss Murphy and Miss Coleman will spend several weeks at Mt. Hermon. Mrs. May will visit her daughter in Portland, Oregon. Miss Harmon expects to go to Tulare, Miss Caldwell to Pasadena, Miss Lindberg to Berkeley, Miss Gladys Riley to U. S. C. The others will remain at home taking short trips during the summer.

The school was entertained last Friday afternoon by the boys' glee club of Chaffey and Arthur Boon, who gave several readings. The program was greatly enjoyed and appreciated by all the pupils.

COUNTY SUPERVISORS IN MORE TROUBLE

(Continued from Page 1)

MODERNIZED METHODS

Ezra Meeker, aged 85, who three years ago gained notice by traversing the continent with a team of oxen, again is retracing the Cumberland and Oregon trail, this time in an automobile, modeled after the shape of the old prairie schooner.

He was in Columbus, on his way from Washington, D. C., to Oympia, Wash., for the purpose of gathering information for a report to congress on conditions and probable cost of building a transcontinental military highway. His auto is not a Ford but a Pathfinder. Chief of Police Carter met Mr. Meeker and his chauffeur, I. S. Scheffer, last night and granted Mr. Meeker permission to make public speeches today and tomorow in front of the statehouse. The route which will be followed from Washington touches Pittsburg, Columbus, Indianapolis, St. Louis, Kansas City, North Platte, Twin Falls, Boise, Portland, Vancouver and ends at Olympia, Washington.

Ezra Meeker in the Pathfinder twelve cylinder car in which he is making a tour across the country is being shown in moving pictures all over the United States.

ONTARIO MAN HEADS CALIFORNIA GROWERS

Benton Ballou, prominent Ontario deciduous fruit grower, was chosen president of the California Growers association at the annual meeting of the organization held at Fresno Saturday.

D. E. Brown of Kingsburg was elected vice president and Claude Congdon of Hemet, secretary. Mr. Ballou has an envious reputation as a successful grower and with him at the helm the California association should have a most prosperous year.

Times are Good

Our Coffee business has increased greatly and there is only one reason, and that is

QUALITY

Our Pure Mocha and Java at 45c and the Great Alta Brand at 40c and our Prime Blend at 30c are qualities and values unequaled. And then our Riverside Butter, our favorite for the past 9 years, leads them all. Have you tried our Moundridge Flour, the Parlor Patent? Every sack guaranteed at $2.10

JOHNSON & BROWN, THE GROCERS

FREE DELIVERY *Phone 402*

Are YOU On Our Pay-Roll?

Why not join our happy throng of depositors who will receive their proportion of our earnings on June 30th, and then again on December 30th?

Practice THRIFT, and SAVE —with a motive, some purpose in view, and if you need a loan on real estate, come in and see us.

The ONLY SAVINGS BANK in Upland, governed by strict state laws, to work FOR YOUR INTERESTS.

Citizens Savings Bank of Upland, Cal.

In Com'l National Bank Building

Don't Fail to Read—This Space for the Exclusive Use of

M. F. PALMER

Real Estate, Insurance, Loans, Mortgages Contracts, Deeds, Escrows, Certificates of Title. Notary Public

There have been good returns on oranges and lemons this season, and I have often stated that orange and lemon groves are first class investments. In fact, any land in California capable of producing at all is a good investment. Now is the best time in the world to buy. Such property is at its lowest ebb in price. Harken unto me, what is going to happen. In a few days the greatest man politically in the world will be nominated for President of these United States. Then the speculators will come west with the vast amount of wealth that is now hoarded and proceed to accumulate California lands with the greatest abandon. Listen! Million dollar companies will be organized to buy the fruit orchards of California and do their own packing and shipping. This is sure to come. Take advantage now while opportunity affords.

M. F. Palmer

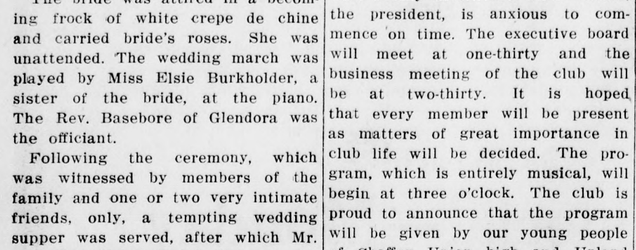

Writing Paper for Business Men Who Value Impressions

The letterhead is seen before your message is read; from it your correspondent gets his first impression. You know what it means to make a good impression from the outset.

Let Us Print Your Stationery

Your Letterheads, Envelopes, Billheads and Statements are as important as the advertising you do, hence you should entrust the printing to a firm that knows how to combine tasty composition, good press-work and ink with the right paper.

NATIONAL BANK BOND is a fine writing paper, such as is used by Banks, Manufacturers, Retailers, Wholesalers and Professional Men. In price it is within reach of all.

Why not let us figure with you on your next order and use NATIONAL BANK BOND, the paper that is recognized throughout the commercial world for its appropriateness to business uses. In this paper we offer you the choice of White and Five attractive tints. Envelopes to match if you wish them.

You'll be interested in the samples we have to show you. When may we call?

The Upland News Print Shop

Phone 29

Quality!

Eymann-Goerz Hdw. Co.

"The House of Service"

Children's Shoes

Carefully Fitted with nature's shapes

Kirk's Bootery

The Home of Good Shoes

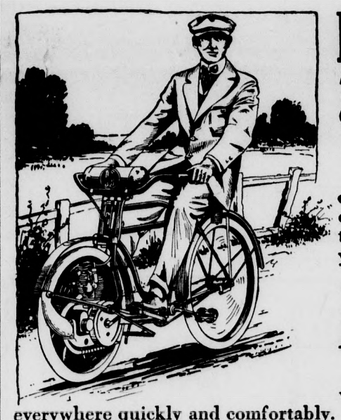

HERE IT IS!

The Lowest Priced Complete Motor Vehicle in the World

There is no longer any excuse for walking. It is now cheaper to ride. Get out into the great out-doors. Go where you please when you please.

The Dayton Motor Bicycle

(Front Wheel Drive)

will take you anywhere and everywhere quickly and comfortably. It is as dependable as a motorcycle. It is clean and comfortable, easy to start and control—a simple twist of the wrist does it. There is nothing else like it anywhere. Drop in and let us show you.

ROY CREIGHTON, Agent **Upland**

The FAUSTINA Makers of Pure Cream Ice Cream—The kind that everybody likes. Vanilla, Strawberry, Chocolate, Maple Nut, Pineapple Sherbet and Raspberry Ice

See our north window—full of real Sugar Jelly Gum Drops, and for 18c the pound. And don't overlook our Old-Fashioned Chews, they are "sweet-tooth teasers,"—try a pound and you'll want lots more

FAUSTINA, Ice Cream and Confectionery

E. B. STRAIGHT, Proprietor Telephone 117-J

When Buying Tires—

—Buy where there's SERVICE behind them. My prices include all the free —air you can use, installing of the tires and the service of one whose sole —business is tires and the attention of same. Automobilists, trade with the —tire and accessory man.

Grahame's Cash Auto Supply Shop Phone 42-J

THE CASH-HABIT STORE

"The Snuggest Little Shop in Town"

A SALE of

Breakfast Suits

$1.75

Fine Percales, Galateas and Ginghams, in light colorings that will launder with satisfaction

CAMPBELL'S READY-TO-WEAR SHOP

UPLAND, CALIFORNIA

LOCAL NEWS

Miss Bertna Dennison, formerly a resident of this community, but more recently of Honolulu, is here for a visit of several months with her sister, Mrs. J. B. Goodrich of Upland.

Mr. H. B. Finnie of Colton has been visiting his sister, Mrs. Dublin, this week.

There's a reason for the crowds at Stanley's Cash Grocery. Ask our customers.—Adv.4t1.

Mrs. A. M. Dublin was operated on Friday at San Antonio hospital and is getting on nicely.

One of the most sacred things in life is the little band of gold which signifies marriage. See Palis, Jeweler.—Adv.4t1.

The G. A. R. and W. R. C. will celebrate Flag Day, June 14th, by holding an all day meeting in the Woodmen's Hall, Ontario. Picnic lunch at noon. An excellent program has been prepared for the afternoon. All members of the G. A. R. and W. R. C. are invited to come and bring their friends, and their lunch, and enjoy the day with us. We also hope that everyone who owns a flag will have it on display that day.

Better have your diamond reset. You can't afford to lose it. See Palis, Jeweler.—Adv.4t1.

The funeral service of W. P. Mooneyhan was held from the Vedder chapel Monday afternoon at 3 o'clock, Rev. Nerry of the Nazarene church officiating. The Masonic lodge of this city, of which Mr. Mooneyhan was a member, attended in a body and took charge of the services at the grave at Bellevue cemetery. Mr. Mooneyhan had been ill for several months. The last few weeks previous to his death he was cared for at the Alta Loma sanitarium. The son and daughter of Mr. Mooneyhan will make their home in the Masonic Orphans' home located at Covina. The children attended the funeral services here on Monday.

Save your Kremo wrappers. They are worth money at the Boston Bakery.—Adv.4tf.

F. W. Edwards was awarded the contract for the George Hall home which is to be built on Euclid avenue and Tenth street. The Eymann Lumber company will furnish the material.

Dairy lunch reopened. Meals and short orders served. Milk, butter, buttermilk, cream, cottage cheese. Cold drinks served.—Adv.3tf.

Mrs. George Cable and Mrs. F. H. Manker were the guests of Mrs. Mary S. Gibson, state chairman of social and industrial conditions, at the session of the Friday Morning club and luncheon on Friday of last week. The ladies heard Mrs. Edson speak at the morning session and the luncheon speaker was Mrs. Sanger of New York, who spoke on "Birth Control." Following the luncheon, the president, Mrs. Seward Simons, was presented with a birthday cake and showered with roses.

Mrs. Evert B. Reynolds and daughter, Miss Marjorie, spent Friday in Los Angeles.

Yes—I am selling the only perfect oil cook stove made. D. Q. Minar.—adv3tf.

Mrs. G. W. Duley and Mrs. G. N. Hess are visiting Mrs. Duley's sister at Puente. Mrs. Hess and baby will remain a few days but Mrs. Duley returned Wednesday.

Don't you need a new pair of glasses, or your old ones repaired? Those you are wearing are not as plain as they were. Come in and see us. Dr. W. H. Clark, Ninth and Euclid.—Adv 3tf.

Mrs. E. D. Palmer and Mrs. H. S. Wilson journeyed to Los Angeles on Friday.

Mrs. W. L. Brown and daughter, Venetta, leave Saturday for the summer on a visit to Mrs. Brown's daughter, Mrs. Bert Schilling, of Green Bay, Wisconsin.

navels for $1859.55. Give us something more difficult than that, Riverside. You may be the mother—but the kid is surely some kid.

Mrs. Geo. Ames and daughter Ruth leave Saturday for Independence, Inyo Co., for a few weeks' visit with friends.

How about a pair of up-to-date cuff links for your son's graduation present? Palis, Jeweler.—Adv.4t1.

Modern Woodmen of America of Lordsburg were guests here last night of the local lodge and a delightful evening was enjoyed.

Approaches to the P. E. Upland-San Antonio Heights line are to be improved along Euclid avenue, especial attention being given to the crossings at A street, Ninth street and C street.

The same courteous treatment and close prices will be maintained at Stanley's Cash Grocery, successor to Adams' Basket Grocery.—Adv.4t1.

Henry Durig, plastering contractor, is plastering the Goerz residence.

Mrs. Sarah Weaver, aunt of John Shingler, died at the Shingler home here on Tuesday at the age of 71 years. Mrs. Weaver was a member of the Seventh Day Adventist church and Elder F. M. Burg of the Loma Linda sanitarium officiated at the funeral service which was held from the Draper chapel at Ontario this afternoon at 2:30, interment being in Bellevue cemetery. Mrs. Weaver has two sons, one of them J. H. Weaver, who resides here.

Don't abandon your watch just on account of a few minor repairs. See Palis, Jeweler. Adv.4t1.

W. H. Tuttle and G. A. Hanson are now driving new Dodge cars which they purchased this week of W. A. Lucas, the local dealer. Mr. Lucas states that he has another carload ordered, as all but one of the carload just received have been sold.

Bread wrappers are worth the same as coupons—100 of them worth 50c in trade on dishes or aluminum ware—Boston Bakery.—Adv.4tf.

Tickets for the C. U. H. S. alumni banquet may be bought until noon of Friday, June 9th. See Mrs. M. C. Conger of J. E. Goodban.

Pay cash for your meat and save money. Zweigart's Cash Market.—Adv.42tf.

Benjamin Engle will leave here Tuesday for Abalene, Kas., where he goes to look after farming interests there, Mrs. Engle remaining here during his absence. Mr. and Mrs. Engle spent a portion of the week with friends at Pasadena. Mr. and Mrs. E. Broyls will look after the Engle property here while Mr. Engle is absent.

Stanley's Cash Grocery, up to the minute.—Adv.4t1.

Mr. and Mrs. Arthur H. Goodwin and baby daughter were guests here over Sunday with J. B. Leaman and family. Mrs. Goodwin will be remembered here as Miss Leaman. Mr. Goodwin is owner of the Golden State Candy company of Pasadena.

Paul Leaman, who is employed in the stereotyping department of the Los Angeles Tribune, was at home over Sunday.

Cookies, Cookies, three dozen for 25c. Boston Bakery, Saturdays.—Adv.4tf.

Mrs. L. H. Smith and children of San Bernardino are guests here today of Mrs. J. D. Church and children at her home on East Ninth street.

G. H. Clem has sold two new Harley-Davidson motorcycles and three second hand machines. One was sold to a stranger for spot cash, which Clem says doesn't happen every day. G. W. Rogers was also a purchaser of the Harley.

Mr. and Mrs. B. F. Park, Mrs. Clem and C. H. Clem of Redlands will be guests here Sunday of Mr. and Mrs. G. H. Clem. Mr. Clem and Mr. Park will make the trip to Little Bear.

J. W. Bloom and wife of Glendale were guests here last week of Mr. and Mrs. T. J. Moon. Mrs. Moon and Mrs. Bloom are sisters.

L. J. Horsch, son of Rev. M. Horsch, will arrive in Upland within a few days from Newton, Kans.

J. F. Sawyer and family were in Los Angeles Tuesday.

A convertible watch for your daughter's graduation present. Palis, Jeweler.—Adv.4t1.

A Riverside newspaper talks loud and long about a car of navels that sold for $1666.00. Now Riverside may be the mother of the navel orange, but a car of navels at $1666 doesn't produce any great alarm here, for certainly we've put one over on mother. The Upland Heights Association recently sold a car of

Dr. H. G. Codling has moved his dental offices from the Silcox building to 456 Second avenue, or the third house south of Tenth street on the east side.

In spite of the fact that it isn't raining, there is no indication of rain and it probably won't rain for six months, Dr. Wm. H. Craig is putting a new roof on his house.

Fifth avenue from Ninth street north to the P. E. right of way is a thing of reality, for as soon as the road has placed its curbs and gutter the street will be deeded to the city and accepted. The P. E. has graded the street and the city is to oil it.

On account of the rise in the price of sugar, cookies will be sold at the Boston Bakery on Saturdays, three dozen for 25c instead of 3 dozen for 20c as formerly.—Adv.4tf.

Rev. and Mrs. Wentworth leave next Tuesday for their trip through the north, Rev. Wentworth giving several lectures enroute. Two of the Wentworth boys are to be with Mr. and Mrs. M. F. Palmer at the Palmer ranch during the summer.

John Garrison, blacksmith, who was kicked several days ago by a horse, is able to be out again without the use of crutches.

Mr. and Mrs. Howard Hobaugh have returned from their honeymoon and will make their home in the Palmer residence just north of the city hall. Mr. Hobaugh is the official driver of the city's fire truck.

The women of St. Marks Guild will hold a food sale at Green's grocery next Saturday afternoon, from 2 to 5 o'clock. Home made cakes, baked beans, jellied meats, and salads wil be on sale.

Fishing is good at Little Bear says Amos Allen and A. P. Harwood and P. O. Long went up to see if Mr. Allen told the truth. They will return Friday.

E. C. Mehl was transacting business in Los Angeles Tuesday.

H. C. Hamilton, of the local Ford agency, reports the following sales of Ford cars to pleased purchasers during the past week: Standard Oil Co., roadster; R. G. Pheysey, roadster, Ontario; J. P. Peterson, roadster; Frank Wheaton, touring car, Cucamonga. Besides this several second hand cars have been sold.

Attempting to board a light engine at Highland Junction to beat his way through the Cajon pass proved disastrous for H. C. Silknitter, a boomer switchman, who was thrown aside by a faulty leap and suffered a fractured arm. The police patrol took him to the county hospital. The accident occurred early yesterday.

A "Show Me" basket lunch picnic of all Missourians south of Tehachapi will be held in Long Beach, on June 17. An excellent program has been aranged, including addresses by prominent Missourians, attractive musical numbers, and other features of interest. All loyal Missourians in Southern California are expected to attend.

Seeking the appointment by the supervisors of a farm advisor, the directors of the Redlands chamber of commerce yesterday endorsed the project and laid plans for a missionary campaign to secure the appointment by the board of supervisors. The indications are that a Redlands delegation will visit the supervisors with a formal demand for the appointment. It is argued a farm advisor would aid in increasing the productiveness of the community.

J. F. Wedel yesterday filed suit against J. J. Kaufman seeking the specific performance of an alleged contract. Wedel asks for $2500 in cash and a $3000 note in payment for Tulare county lands. Attorney R. E. Swing represents the plaintiff.

Hotel Royal, Ontario, is reported sold by the former owners, Wm. H. Lindley, George W. Russell and H. E. Swan, to A. McMurdo of Alta Loma. A fine 40-acre orange ranch in the rich Alta Loma district is taken by Messrs. Lindley, Russell and Swan in the deal, which involves upwards of $30,000. The deal will in no way affect the management, which will continue to serve the public.

Mill Creek may become the leading route into Big Bear Valley, at least for this year, says the San Bernardino Sun. L. R. Lothrop, county road commissioner, has detailed Edgar T. Ham, chief deputy county surveyor, to run a survey for a cut-off from Snyder creek on the Mill Creek road across to Clark's ranch, at the foot of Clark's hill.

The Womans' Relief Corps at their meeting Tuesday received a new member, Mrs. A. Podrasnik, and decided to hold a meeting Wednesday, bringing lunch at noon and having picnic dinner. In the afternoon there was a program appropriate to the occasion and all citizens requested to display flags on homes and at places of business.

An indication of how extensive travel into the San Bernardino mountains is becoming and what mav be expected during the coming vaca-

C. Bertha Palmer's younger class of music pupils are to give a recital at the Presbyterian church Satur- afternoon.

Photographer Earle Swan is attending the photographers' school in Los Angeles during the session being held there this week.

tion season is shown in the count of vehicles passing up Waterman canyon by Deputy Road Commissioner Huley Pappett. In the week ending last night a total of 1552 vehicles went by the lower toll house, bound for the resorts and the fishing grounds. Santa Ana and Mill Creek canyon roads are closed and all machines going to Bear Valley must of necesity go up through Waterman canyon.

AT THE COLONIAL

Vivian Rich, formerly a local girl, and a graduate in the class of 1910 from Chaffey Union high school, now a well and favorably known motion picture star employed by the American Film Manufacturing Co. of Santa Barbara, is to make her first screen appearance in Upland at the Colonial on Friday and Saturday evenings of this week. Miss Rich has hundreds of friends and acquaintances here who will hail her coming with a good deal of pleasure.

For Monday and Tuesday of next week, E. Phillips Oppenheim's famous story of intrigue and diplomacy, "Mr. Grex of Monte Carlo," is to be the attraction. Theodore Roberts, one of the finest of character actors, and Carlyle Blackwell, are the feature players. It is a Lasky production.

Wednesday and Thursday will bring one of the strongest and finest of Paramount productions (another Lasky, by the way), "The Cheat," with Fannie Ward as the star.

Even among such pictures as "Carmen," "Still Waters," and "Madame Butterfly," "The Cheat" has stood out as one of the notable Paramount pictures of the season.

Friday of next week, for the one day only, Charlie Chaplin comes in his biggest success, his "Burlesque on Carmen," in four reels. A special matinee is to be put on for this attraction at 2:30.

PIONEER CITIZEN LEAVES HERE SOON

(Continued from Page 1)

land situated between the cities of San Bernardino and Redlands. A. H. MacFarland is associated with Mr. Bundy as owner of the Purvis block.

Mr. Bundy is now owner of the stores occupied by the Klindt grocery, the Churchill confectionery, the Variety store and Kirk's bootery. The News inquired as to whether Mr. and Mrs. Bundy would become residents of this city, but Mr. Purvis doesn't know as to that, as Mr. Bundy has big interests in Los Angeles, and he is under the impression that they will make their home there.

Mr. Purvis will retain his interest in the Sikes-Manker Co., as far as he knows at the present time, but will not be there personally, as he and his sister, Miss Edna Purvis, will take up their new home within a short time, the Purvis home here being for sale or for rent.

F. L. Purvis, if he was a little older in years, might be called a pioneer here, as for thirty years he has been an active factor in the building of not only Ontario but Upland. For fifteen years he has been identified with the building of the city of Upland, his first business enterprise here being what is now known as Kirk's Bootery and accupying one half of the store room now occupied by the Detweiler harness shop and Young's shoe shop.

Mr. Purvis, together with numerous other men, have made the city of Upland what it is today, and he takes pride in the growth of the city from a mere hamlet without improved streets, without sidewalks, without fire protection, without a hundred and one other things that have made Upland what she is today, and when he hears a chronic knocker of the city as it is today, knocking without a remedy for the subject under discussion, he reminds said knocker that there are eight trains each way on the Pacific Electric, the Santa Fe, Southern Pacific and Salt Lake have an excellent schedule, there are numerous jitney buses leaving every hour and the walking is also good, so why remain longer. Purvis is proud of this town, because it's what it is, and every man in town, who knows, will say that he helped build it.

The News stated that Citizen Purvis was to leave, but we say "Goodbye" for but a time, and not farewell—for he's coming back.

LATEST DIMMER LAW

At a conference caled by Governor Johnson, including auto clubs, police departments, city prosecutors, highway commissioners, motor vehicle dealer associations and electric light manufacturers, held in Sacramento April 18 and 19, the folowing system for motor vehicle lights was decided on, after an exhaustive investigation and testing of all dimming devices:

1. Adjusting the bulb in the socket until a round, well defined shaft or beam of light is projected straight ahead of the machine.. This will eliminate the side glare.

2. Bending the bracket forward until the center rays of this shaft or beam of light strikes the ground at a point not more than 40 feet in front of the machine when it is standing on the level.

There would be a lot more men in jail if they got what they deserve.

The lower the gas is turned the brighter it seems for lovers.

NEW SILKS

Just Received

Tub Silks—
Two nice patterns in candy stripes, 32 inches wide, suitable for dresses, waists, or for men's silk shirts—
Per Yard $1.25

Tub Silk—
Plain ivory white; a very attractive piece of white tub silk, 36 inches wide— **Per Yard $1.00**

Silk Pongee—
In natural shades and in Copenhagen blue, 36 inches wide; a very desirablc silk for Summer wear—
Per Yard 75 Cents

Georgette Crepe—
We have this silk in white, flesh, navy and black, 38 inches wide; a beautiful sheer fabric—**Per Yard $1.50**

Omar Silk—
A silk brocaded ground with candy stripes of attractive colors; makes a nice medium-priced summer silk—
Per Yard 50 Cents

Lots of "Summery" Goods

J. J ATWOOD CO. Upland

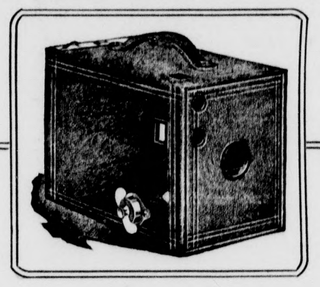

Mac the Medicine Man Says---

The big Tango Barrell roosts high on Rexall Fountain and it's chock full of that new palate tickler, "Tango." Just for that I want you to try a "Tango Cocktail" at Mac's Fountain tonight. Ten cents is the price and a 5c package of Liggett's Gum goes free with every Tango Cocktail. **Mac Says So.**

Camper's Cook Stoves complete 50c. Extra solidified alcohol in 25c tins.

Mac' Summer Special

One large 12 ounce box of Empress Violet Talcum, Borated, and one fluffy 15c powder puff, a 40c value for 25c.

Your last chance at the two great Palmolive deals:

No. 1—1 box Face Powder, 1 box Talcum and 6 bars Soap, **$1.35 worth for 62c.**

No. 2—1 box Face Powder, 1 box Talcum Powder and 12 bars Soap, **$1.95 worth for $1.00.**

Most candy lovers are steady customers at **Mac's Candy Counter.**

The kids love to shoot with a Brownie. "That Man Peake" will show you all sizes. Priced $1.00 to $4.00.

Kodak Finishing—"It speaks for Itself"

Mac the Medicine Man Upland, Cal.

AND THE MEN BEHIND THE ORANGE FRONT

The Store with
Satisfactory Goods
at
Satisfactory Prices

WILSON'S TOGGERY

Upland, Cal.

See Our Window of Late Copyright Books

Read—Mr. Crex of Monte Carlo and Ramona—Coming soon to the Colonial

We also have **Buck Parvin** of the **Movies.** The latest of Zane Grey's **The Border Land**

Leave your order for—Harold Bell Wright's latest **When a Man's a Man**—Out in August

Wedding Favors for the June Bride

Make your Party Table Dainty and Attractive with Favors from

Upland Book Store Upland, California

LEGAL ADVERTISING

NOTICE OF FILING REPORT

Notice of Filing Commissioners' Report for Opening and Extending a Public Street, from Tenth Street, (Sometimes Called "E" Street) to Twelfth Street, Along and Between Lots 528, 543, 554, 569, and 527, 544, 553, 570 in the City of Upland.

Notice is hereby given that, the Commissioners heretofore appointed to assess the benefits and damages and to have general supervision of the work of opening and extending a public street in the City of Upland, from Tenth Street, (sometimes called "E" street), to Twelfth Street, along and between Lots 528, 543, 554, 569 and 527, 544, 553, 570, as per plat thereof of record in the office of the County Recorder of San Bernardino County, with a uniform width of sixty (60) feet, as contemplated in and by Resolution of Intention No. 233, have made their assessments of benefits and damages and have made a written report thereof to the Board of Trustees of said City, and have attached thereto a plat of the assessment district and have made their assessment of the benefits and damages occasioned thereby, which report has been filed with the undersigned.

NOW, THEREFORE, public notice is hereby given that said report, assessment and plat were filed in my office on the 22d day of May, 1916, and any and all persons interested are hereby notified to show cause, before the Board of Trustees, of the City of Upland, on or before Monday, the 26th day of June, 1916, prior to the hour of 7:30 p. m. of said day, why said report, assessment and plat should not be confirmed and approved, which said last date above mentioned is hereby fixed as the time for the confirming and approving of said report, assessment and plat.

Reference is hereby made to said Resolution of Intention and to said report, assessment and plat for all particulars relating thereto, both of which are on file in my office.

Dated this 24th day of May, 1916.

CHAS. P. FULLER,
City Clerk and Clerk of the Board of Trustees, of the City of Upland. 213

ORDER TO SHOW CAUSE

In the Superior Court of the State of California in and for the County of San Bernardino.

In the matter of the Estate of Jacob William Durig, sometimes known as Jacob W. Durig, Deceased.

D. E. Dobbins and R. C. Norton, executors of the estate of Jacob William Durig, sometimes known as Jacob W. Durig, deceased, having filed herein their petition, duly verified by affidavit, praying for an order of this court, authorizing, empowering, and directing them as executors of the estate of said deceased, to mortgage the real property of said estate, therein, and hereinafter described, for the purposes set forth in said petition and it appearing that it will be to the advantage of said estate that said mortgage be made.

It is ordered by the Court that all persons interested in the estate of Jacob William Durig, sometimes known as Jacob W. Durig, deceased, do appear before this court on the 10th day of July, 1916, at 11 o'clock in the forenoon of said day, then and there to show cause, if any they have, why the real property of said estate described herein should not be mortgaged for the sum of $3500.00 as prayed for in the petition of the said executors of said estate, this day filed, or for such lesser amount as to the court shall seem meet. Reference is made to said petition for further particulars. The property to be mortgaged is situated in the county of Tulare, State of California, and is more particularly described as follows, to-wit: Lots six (6) and eleven (11) of section five (5), first subdivision of the Waukena Colony Tract as per map thereof recorded in Book 7 of Maps page 6, Tulare County Records. It is further ordered that this order to show cause be personally served on Elizabeth Durig, D. E. Dobbins and R. C. Norton, the persons interested in said estate, and that said order be published once a week for four successive weeks before the day of hearing, in the Upland News, a newspaper of general circulation, published in said county of San Bernardino, State of California.

Dated this 1st day of June, 1916.

H. T. DEWHIRST, Judge.

215.

SUMMONS

In the Superior Court of the State of California, in and for the County of San Bernardino.

The Citizens Savings Bank, a Corporation, Plaintiff, vs. J. C. Thompson, Nellie I. Thompson and Elizabeth H. Thompson, Defendants.

Action brought in the Superior Court of the County of San Bernardino, State of California, and the complaint filed in the office of the Clerk of said County of San Bernardino. A. W. Burt, Attorney for Plaintiff.

The People of the State of California Send Greeting to Elizabeth H. Thompson, Defendant.

You are hereby directed to appear, and answer the complaint in an action entitled as above, brought against you in the Superior Court of the County of San Bernardino, State of California, within ten days after the service on you of this summons—if served within this County; or within thirty days if served elsewhere.

And you are hereby notified that unless you appear and answer as above required, the said plaintiff will take judgment for any money or damages demanded in the complaint, as arising upon contract, or plaintiff will apply to the Court for any other relief demanded in the complaint.

Given under my hand and the Seal of the Superior Court of the County of San Bernardino, State of California, this 30th day of March, A. D. 1916.

L. R. PATTY, Clerk.

219

ORDER TO SHOW CAUSE ON PETITION TO SELL REAL AND PERSONAL PROPERTY

In the Superior Court of the State of California, in and for the County of San Bernardino

In the Matter of the Estate of John W. Freeman, Deceased.

It appearing to the Court from the verified petition of F. C. Buffington, administrator of the estate of John W. Freeman, deceased, on file herien, that it is necessary to sell the whole of the personal and real property of the estate of said decedent.

It is ordered by the Court that all persons interested in the estate of said decedent appear before the Superior Court of the State of California in and for the County of San Bernardino on Monday, the 19th day of June, 1916, at eleven o'clock in the forenoon of said day, at department 2 of said Court, then and there to show cause, if any they have, why an order should not be granted to the administrator of said estate for the sale of all the real and personal property belonging to said estate, at private sale, as prayed for in the petition by him hereinbefore filed.

And that a copy of this order be published at least four successive weeks before said hearing in the Upland News, a newspaper of general circulation printed and published in said County of San Bernardino.

Dated May 15th, 1916.

J. W. CURTIS,
115 Judge of the Superior Court.

NOTICE TO CREDITORS

In the Matter of the Estate of Oran E. Yocum, Deceased.

Notice is hereby given by the undersigned administrator of the estate of Oran E. Yocum, deceased, to the creditors of and all persons having claims against the said decedent to file them, with the necessary vouchers, within ten months after the first publication of this notice, in the office of the clerk of the Superior Court of the State of California in and for the County of San Bernardino, or to exhibit them, with the necessary vouchers, within ten months after the first publication of this notice to the said administrator at the office of J. R. Pollock, at No. 107 West "B" street, in the City of Ontario, the same being the place of business in all matters connected with said estate of Oran E. Yocum, deceased.

Dated May 16th, 1916.

N. G. PEHL,
Administrator of the Estate of Oran E. Yocum, Deceased. 115

NOTICE TO STOCKHOLDERS

Notice is hereby given that the regular annual meeting of the stockholders of the Etiwanda Fruit Company will be held at the office of the company in Etiwanda, California, on Tuesday, June 13, 1916, at 2:00 o'clock p. m. for the purpose of electing a new board of directors and the transacting of any other business that may properly come before the meeting.

T. DONNELLY, Secretary.

May 30, 1916. 312

LEGAL ADVERTISING

NOTICE TO CREDITORS

In the Matter of the Estate of Madaline Stocker, Deceased.

Notice is hereby given by the undersigned administrator of the estate of Madaline Stocker, deceased, to the creditors of and all persons having claims against the said decedent, to file them, with the necessary vouchers, within four months after the first publication of this notice, in the office of the Clerk of the Superior Court of the State of California, in and for the County of San Bernardino, or to exhibit them, with the necessary vouchers, within four months after the first publication of this notice to the said administrator at 457 Third avenue, Upland, San Bernardino County, California, the same being the place of business in all matters connected with said estate of Madeline Stocker, deceased.

Dated May 31, 1916.

J. C. STOCKER,
Administrator of the Estate of Madaline Stocker, Deceased.
E. H. SANFORD,
Attorney for Administrator, Claremont, California. 414

SUMMONS

In the Superior Court of the State of California, in and for the County of San Bernardino.

The Citizens Savings Bank, a Corporation, Plaintiff, vs. E. M. King, Margaretta King (his wife), the Citizens Savings Bank, a corporation, Upland Feed and Fuel Company, a corporation, and T. J. Sparks, Defendants.

Action brought in the Superior Court of the County of San Bernardino, State of California, and the complaint filed in the office of the Clerk of said County of San Bernardino. A. W. Burt, Attorney for Plaintiff.

The People of the State of California Send Greeting to E. M. King, Defendant.

You are hereby directed to appear, and answer the complaint in an action entitled as above, brought against you in the Superior Court of the County of San Bernardino, State of California, within ten days after the service on you of this summons—if served within this County; or within thirty days if served elsewhere.

And you are hereby notified that unless you appear and answer as above required, the said plaintiff will take judgment for any money or damages demanded in the complaint, as arising upon contract, or plaintiff will apply to the Court for any other relief demanded in the complaint.

Given under my hand and the Seal of the Superior Court of the County of San Bernardino, State of California, this 30th day of March, A. D. 1916.

219 L. R. PATTY, Clerk.

COMMISSIONER'S SALE

In the Superior Court of the State of California in and for the County of San Bernardino

Jean Fages, Plaintiff, vs. Chas. W. Churchill and Violet M. Churchill, Defendants.

Under and by virtue of the writ of execution reciting a decree of foreclosure and order of sale and to me directed, issued out of the Superior Court of the State of California in and for the County of San Bernardino, on the 6th day of June, 1916, in the above entitled action, wherein Jean Fages, the above-named plaintiff, obtained a decree of foreclosure and order of sale against the defendants, Chas. W. Churchill and Violet M. Churchill, on the 29th day of May, 1916, for the sum of $2577.08, and for the further sum of $175.00 for attorney's fees, together with the sum of $9.00 for costs, thus making in all $2761.08, all in gold coin of the United States of America, which said decree was thereafter recorded in the proper judgment book in the office of the Clerk of said Court, I am commanded to sell the following described real property, situate in the County of San Bernardino, State of California, and particularly described as follows, to-wit:

Lot number eighteen (18) according to map of Sycamore Water Development Co.'s Addition to Ontario, as per plat recorded in Book 11 of Maps, page 24, records of said county, together with the following described personal property, to-wit: Certificate No. 20 for 24 shares of the capital stock of The Limited Mutual Water Company; together with all and singular the tenements, hereditaments and appurtenances thereunto belonging or in anywise appertaining.

Notice is hereby given that on Friday, the 30th day of June, 1916, at the hour of ten o'clock a. m. of said day, in front of the Commercial National Bank of Upland, California, on the east side of Second Avenue at the corner of Ninth Street and Second Avenue, in the City of Upland, County of San Bernardino, State of California, I will in obedience of said writ of execution, decree of foreclosure and order of sale, sell the above described property or so much thereof as may be necesary to satisfy the foregoing judgment, with interest, costs and expense of sale, at public auction to the highest and best bidder, for cash, lawful money of the United States of America.

Dated June 7th, 1916.

ARCHIE D. MITCHELL,
Commissioner.
J. R. POLLOCK,
Attorney for Plaintiff. 414

SALT LAKE TO BUILD $60,000 CONCRETE ARCH

One of the largest single concrete arches in the world, weighing 11,000 tons and costing $60,000 will be built by the Salt Lake railorad at the intersection of Sawmill canyon and Clover Creek, Nevada.

Work will begin shortly. The arch will be 93 feet long, 23 feet high and extend 18 fet below the stream bed, and will be capable of sustaining 73,680 tons. The big arch will grow beneath and around the trestle now in use there, and as it changes from wet concrete into solid artificial stone, the trestles will be removed while traffic is carried on all the time.

Athur Maguire, chief engineer, in whose office the arch was designed, will use 165,000 feet of lumber to keep the concrete from touching the trestles.

This is one of a number of improvements to be made by H. C. Nutt, general manager, this year.

New block signals to be installed on the Salt Lake route this summer will cost about $400,000, although no passenger has been killed in train accidents on the Salt Lake railroad in nine years, according to H. C. Nutt, general manager.

Direct current automatic interlocking signals of the very latest design will be set in place between Los Angeles and Riverside, Salt Lake City and Lynndyl, Utah; and Modena to Rex, Nevada, aggregating 280 miles.

General Manager Nutt has established a new position, engineer of maintenance, and appointed R. C. Brown to maintain in perfect condition the roadbed, bridges and other structures on he entire system, 1200 miles long.

Mr. Brown spent 10 years in construction and maintenance work on the Pennsylvania lines, has had much western experience and was president of the Utah Society of Engineers. His headquarters will be in Los Angeles.

Doing as one pleases soon ceases soon ceases to be fascination if no one objects.

PRAISE FOR LOS ANGELES SYMPHONY ORCHESTRA

Those who have worked all these years—nearly 20 years it is now—in the interest of the Los Angeles Symphony Orchestra, and who know how excellent that orchestra has become under the inspired baton of Adolf Tandler, need no commendation of their work; yet it can but be encouraging to know that men of standing in the East and in Europe, men whose musical careers have been crowned with eminent success and the correctness of whose judgement cannot be doubted, find the orchestra good; in fact, very good!

At a rehearsal recently Mr. Tandler was visited by Franz Kneisel and Walter Damrosch. The rehearsal was not smooth, according to Mr. Tandler (are rehearsals ever smooth?), and he would have had things different, would have shown off a little, perhaps, had he known that these two men were present. But they walked right in, and, for a while at least, Tandler did not know that he had such eminent visitors.

He need not have worried however. These men, both of them, have been through the mill, and know full well that, if a conductor is to get results, he must drive his men. And they both of them expressed themselves afterward, privately, surprised at the results that Tandler did get—surprised that the West should be able to produce an orchestra that could compare favorably with those of the East and of Europe.

"Never," said Kneisel, "since the days when Gericke had the Boston Symphony have I heard such a pianissimo, such inflexible insistence on a real pianissimo." And he advised Tandler to stick to it. "Don't give it up," he said. "No matter how difficult it may seem, insist upon it."

Both men spoke of the excellent phrasing, fine attack, and pure intonation of this far Western orchestra. To those who have worked so hard and so long to make this orchestra what it is today, it will be a satisfaction to learn that, in the opinion of these two visitors, their efforts have not been in vain.

The Los Angeles Symphony orchestra is just completing its nineteenth consecutive season. There have been but two conductors: Harley Hamilton and Adolf Tandler. There have been many hard struggles, as there have in the lives of all our symphony orchestras, but these struggles have always ended in victory. And these struggles are not yet over, will never be over until the orchestra has its own building and an endowment fund. A few years back these things would have seemed impossible. Now they seem within reach. The building seems assured, verbal promises having been made of nearly the entire sum necessary for its construction. The endowment fund is not so near, perhaps, but enthusiasm for the orchestra is growing daily, and this endowment fund has been talked of in such a way that there is good reason to hope for it in the near future.

Meantime, the ambition of the supporters of the orchestra is centered in having it become one of the country's really great musical organizations, and in this they are ably aided by Tandler. Tandler is a hard worker. That counts for much. He is also a brilliantly endower musician, a composer of unusual talent, and a thorough master of the orchestra in all its detail. That success will crown his efforts to make this orchestra one of the best cannot be doubted.— MusicalCourier.

HE WAS MISTAKEN

The folowing letter has just been mailed by H. A. French, superintendent of Motor Vehicle Department, to the chairman of the board of supervisors of each county in the state:

At the recent state convention of supervisors held at Redding during the present week, a statement was made by a supervisor from Tulare county that his country had registered in 1915 4400 automobiles at an average license of $10, that Tulare's share of the license tax was only $10,000, a like amount being received by the state, showing that the overhead expense of collecting $44,000 was $24,000.

"This is the character of statement that is frequently used as an argument against the present method of collecting funds for the maintenance and repair of state roads. The statement is false in every particular. The facts, which can easily be verified, are as follows:

"In 1915 Tulare county registered 3125 automobiles, not 4400.

"In 1915 the receipts from Tulare county were $35,543 and not $44,000.

"In 1915 the total share paid to Tulare county from the amount collected from automobile licenses was $16,334.86, and not $10,000.

"In 1915 the total cost of collecting Tulare's contributioin to the motor vehicle fund was $2873.28 and not $24,000.

"The cost of collection to Tulare county was **$1436.64.**

"There is no protection, of course, against deliberate misstatements. The above correction is made merely for the purpose of setting right those who desire to be fair in the matter."

MOTHER'S UNDYING LOVE

The following excerpts from a sermon by Rev. R. F. Coyle of Los Angeles on Mothers' Day are worthy of being committed to memory by every young man and woman:

A man back in Vermont was arrested. He was a desperate character. At his trial it was shown that five times he had been committed for murder. People looked upon him with horror. But his mother came into the court room and sat by his side all during the trial. He was found guilty and sentenced to be executed. She hastened to the governor to secure a reprieve. This was denied her. After the hanging she pleaded for the body of the son to bury it in the family graveyard. In a few months she sickened and died, and before she passed away she requested that her body might be laid by the side of her dishonored and wicked son. This even was denied her. But behold her love. It is enough to soften the heart of the stoniest man;; and that love is duplicated wherever mothers' hearts are beating. Who follows the culprit to the bitter ghastly, tragical end? Who keeps the light in the window for the wanderer's return? Who carries no grudge and harbors no feeling of vindictiveness? Who forgives until seventy times seven? Who finds excuses for erring feet and thinks well of her boy when others have sent him to hell? Where is the breast upon which he may lay his aching, guilty head when all the world has turned against him? We know her name and we bless her gray hairs today, and if she is gone we bless her grave and her memory.

I am not exaggerating. I am speaking sober truth when I say that mothers are the most potent people on earth. They always have been. They always will be. Great is the work of statesmen and ministers and business men, educators and reformers. It reaches far. It cannot be reckoned in few figures. But immensely greater, more shaping, more determinative, in individual and social life is the work of mothers. The future of this nation is not decided by Washington, nor that of Britain by London, nor that of Germany by Berlin. It is decided in schools and colleges. It is decided by the mothers; it is not decided by crusades and campaigns.

We talk about preparedness, and we need it, but not so much of the kind exploited in the press and on the platform. The only preparedness that will save us is motherly purity, motherly devotion, motherly consecration to high ideals. Give us the mothers who pray, the mothers who keep their windows open toward Jerusalem, mothers who know the Bible better than they know bridge. Mothers who know how to write the literature of piety on the hearts of sons and daughters, mothers who know how to paint the color of righteousness on their children's souls, mothers who know how to sing the white sons of chastity into the thoughts and imaginations of their boys and girls, mothers who know how to speak eloquently by their lives filled with the spirit of God that when they die they will continue to speak more persuasively than ever. Give us mothers of this sort and we shall need no gatling guns to defend us and no grim battle lines to ward off our enemies.

"AIN'T IT FINE TODAY?"

Sure, this world is full of trouble—
I ain't said it ain't.
Lord! I've had enough, an' double,
Reason for complaint.
Rain an' storm have come to fret me,
Skies were often gray;
Thorns an' branches have beset me
On the road, but say,
Ain't it fine today!

What's the use of always weepin',
Makin' trouble last?
What's the use of always keepin'
Thinkin' of the past?
Each must have his tribulation,
Water with his wine.
Life it ain't no celebration.
Trouble? I've had mine—
But today is fine

It's today that I am livin',
Not a month ago,
Havin', losin', takin', givin'
As time wills it so.
Yesterday a cloud of sorrow
Fell across the way;
It may rain again tomorrow,
It may rain—but, say,
Ain't it fine today!

—Douglas Malloch, in American Lumberman.

SHAKESPEARE

He struck the Camp of Knowledge on the road of Man's Desire centuries beyond his time and rationed it with food for countless men unborn.

He probed the deeps of human possibilities, analyzed the stuff from which thoughts are made, turned the searchlight of incomparable genius on the records of the soul, painted its deeds on the canvas of life and left it naked and ashamed.—Dr. Geo. W. Carey.

But more lawsuits are brought to get even than to secure justice.

If the worst were to happen there would be nothing to worry about.

HEAR FROM DR. HARVEY

Dr. W. H. Clark has just received a letter from Dr. Harvey, who with Mrs. Harvey and son, are enroute east by automobile. A portion of the letter is as follows:

Near Eureka, Utah, May 30, 1916.

Dear Doctor Clark: Your letter reached us at Big Pine. We get very little mail on these trips, so we always appreciate letters very much. It is rarely that we can tell anyone where to write us because if they should delay for a day or two or if the mail should be delayed in any way it would miss us. We have had letters follow us to several places. But we write Miss Morley about once a week where to send our mail, so any time you want to write us just address us Upland and they will hold it till they hear from us, then will send it right along and we are almost sure to get it quite promptly.

Since leaving Big Pine Saturday, May 20, we have passed through very desolate monotonous country. We have constantly looked for a place that we could camp for a day or two and read, rest and write. We need shade, wood and water and a decent climate to be comfortable, and we have not found them. One of the four seems always lacking and all of them most of the time. It has been cold, too cold to be pleasant all the time, though it has warmed up some the last two days and is very pleasant this morning. We always carry enough water and wood for a noon or one-night camp and we have had shade once or twice in the last five or six hundred miles. We have traveled over 1000 miles since leaving Upland—almost 1100, I see. We have had very little trouble.

At Ely, Nev., one rear wheel broke through a rotten bridge (off the main road). Broke an axle. Cost me $7 for repairs. Paid 40 cents per gallon for gasoline. It costs 60 cents some places, but thanks to my two tanks, we did not need to buy at the most expensive places. We crossed the Great Salt Desert last Sunday. Traveled 80 miles and there was water at only two places in that distance. Have had some tire trouble. But we have nothing to complain of, and we are through the worst country.

People at Ely seemed nice. They came and helped us out of the bridge and were fine. We visited the great copper mines there. They are a great sight. We also went through a large smelter and reduction mill. We learned a lot there. At Tonopah we went through a very modern gold and silver mine and mill that was very interesting. Fifty miles east of Tonopah we made night camp at a hot spring. No one lived within ten miles. There was no wood or shade—just a great, fine hot spring in the desert. Some one had dug a hole near to bathe in. I have a nice little shovel with us, so I dug it larger and deeper, and in the morning the sun was warm and no wind and oh, my, what a bath we had! It would feel good yet if the rest of the day had not spoiled it. We seldom leave camp before ten o'clock and it was eleven that day. By that time it had clouded over and the wind came up and got cold. We rode with our storm curtains on and our overcoats and lap robe. It was so cold the engine would not burn distillate (It burns fine when it is not too cold). We drove 88 miles. Got into the mountains over, 7000 feet elevation. Somewhat sheltered from the wind and we had wood. Cut supper short and went to bed. A blizzard blew all night and till afternoon next day. Snow over a foot deep. I got up in the morning and handed them something to eat, but I went back to bed mighty soon and we were glad to stay there till after one o'clock. Then by putting ropes on the wheels we plowed through the snow over the mountain into a valley where the snow was not so deep. It was pretty cold, too. our thermometer has been interesting. Many nights we have had to let the water out of the radiator, and for over a week most nights have gone to the freezing point and below. But we are always comfortable in bed or around the campfire, and if we can't have the fire we can always go to bed.

Dr. L. V. HARVEY.

WHY WE LIKE THE MOVIES

Otto Wells of Norfolk says the reason that all classes like motion picture plays is that each person puts into the mouths of the silent actors the exclamations, words and lines that he himself would use under like circumstances.

Incidents and situations are flashed on the screen, but the spectator tells the unspoken story to himself, and there is no possibility of artificial, strained or incomprehensible dialogue. What the spectator imagines is the thing that is natural to him. To one who watches Hamlet with Yorick's skull, the words of the play may come: "Imperious Caesar, dead and turned to clay, Might stop a hole to keep the wind away." To another's imagination, Hamlet says: "Well, we all gotta come to it."

Could explanation be simpler, yet more profoundly true? — Richmond Times-Dispatch.

Opportunity is the only praiseworthy knocker.

COOK WITH GAS

PHONE ONTARIO 167

ONTARIO-UPLAND GAS CO.

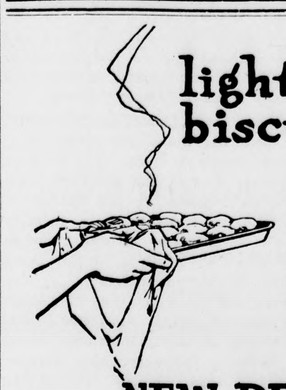

lighter, flakier biscuits

Steady, evenly distributed heat, under perfect control makes a good oil stove wonderful for baking.

NEW PERFECTION OIL COOK-STOVE

For Best Results Use Pearl Oil

A good oil stove is just like cooking with city gas. If you haven't a New Perfection you've missed comfort for years. Bakes, broils, roasts, toasts. More efficient than your wood or coal stove, and costs less to operate. Cuts out the coal-hod and wood-box drudgery. *Keeps your kitchen cool.* The long blue chimneys prevent smoke or odor. In 1, 2, 3 and 4-burner sizes, ovens separate. Also Cabinet Models with Fireless Cooking Ovens. Ask your dealer today

STANDARD OIL COMPANY (California)

FOR SALE BY
EYMANN-GOERZ HARDWARE CO.
MEHL HARDWARE CO.
D. Q. MINAR

PRODUCT OF
RUSSELL'S BEST
Turkey Red
WHEAT FLOUR
From Your Grocer

Russell Milling Co.
Russell, Kansas

Why Wait Until The Enemy Attacks?

Everywhere we hear people talking preparedness. Are you prepared for the attack of the worst enemy of the summer season—General Fly and his vast army of disease spreaders?

Don't wait until he is upon you! Come in now and let us quote you prices on material for Window Screens, Verandas and Sleeping Porches; also prices on Screen Doors.

Again we say, "Don't Wait," but come in today and place your order. Yours for service,

The Eymann Lumber Co.

PHONE 39 UPLAND

SALT LAKE ROUTE

REDUCED FARES FOR SUMMER TRIPS

For vacation or business trips the Salt Lake Route offers, on certain dates in June, July, August and September, round trip tickets at greatly reduced fares to many Eastern points. For instance, to Chicago and return, $72.50; New York, $110.70; St. Louis $70.00; St. Paul, $76.95; Missouri River, $60.00; Denver, $55.00; Salt Lake City, $40.00, and many others.

Return limit 3 months, but not after Oct. 31.

The ideal vacation trip is to the American Wonderlands, Yellowstone National Park and Glacier National Park, both easily reached via Salt Lake City.

Round trip fares are reasonable and the world has no more marvelous sights.

Full information of all these trips, train service, etc., at all offices of

THE SALT LAKE ROUTE

G. W. McCURDY, Agent - - - - - Ontario, Cal

PROFESSIONAL CARDS

DR. H. G. CODLING
Dentist
Hours: 9 A. M. to 12 M.; 1 P. M. to 5 P. M.
Evenings by Appointment.
Phone 48 Upland, Cal.

MRS. BURTON and MRS. HAYES
Designing and Dressmaking
No. 335 First Avenue, Upland, Cal.
Hours: 9 a.m. to 12 m. 2 p.m. to 5 p.m., except Saturdays.

DR. W. H. CLARK
(Successor to Dr. Harvey)
Osteopathic Physician and Optician
Euclid Avenue near Ninth St.
Office hours 7 a.m. to 9 p.m.
Phone 13-J. Lady Attendant.
Upland - - Calif.

A. W. BURT
Notary Public Lawyer
Practice in both State and Federal Courts. Legal and probate business given the most careful attention. No charge for preliminary consultation. Suite 117, Ruedy Bldg. Entrance on Ninth St., or Second Avenue
Telephone 63

C. L. VEDDER
Undertaker, Embalmer and Funeral Director
Automobile or horse-drawn hearse, as preferred. Night and day calls promptly answered. Lady assistant.
Phones: Undertaking Rooms, 312.
Cor. Euclid and C Sts., Upland, Cal.

Phone 151 Res. 458-R
C. M. PAXSON
Funeral Director and
Licensed Embalmer
216 Second Ave. Upland, Cal.

A. H. LAWRENCE
Attorney-at-Law, Upland, Cal.
Special attention given to probate business and collection of debts. Is also a Real Estate and Loan Broker; a Notary Public. Insurance written in non-board companies at a low rate on dwellings. Legal papers carefully drawn.

DRAPER & MINIS
Undertaking and Embalming
Lady Assistant will take charge of ladies and children Calls promptly answered day or night. Draper, Ontario, phones: Office, Sunset 7, Residence 7-J-2. Minis, Upland, residence phone, Sunset 286.

DR. C. H. WIMPRESS
Osteopathic Physician
Office and residence, Northwest Corner Euclid avenue and Vernon Drive, at the car line Junction. Telephone 26.
Upland, Cal.

DR. ALICE P. SMITH
Osteopathic Physician
Office: N. W. Cor. 1st Ave. and P. E. Track. Hours: 9 a. m. to 5 p. m. Evenings and Sundays by appointment.
Phone 469. Upland, Cal.

EMPIRE REALTY AND MORTGAGE CO.
M. E. Titus, Pres. F. W. Palmer, Sec.
Office in First National Bank Bldg. Real Estate and Loan Brokers. Phone Sunset 335-J.
Upland, Cal.

DR. FORESTER
Oculist and Aurist
Diseases of the eye, ear, nose and throat. Glasses fitted and furnished are of the highest standard of efficiency and guaranteed in every case.
276 N. Garey Avenue, Pomona, Calif.
Phones—383. Res.—5207
EXAMINATION FREE

H. B. TUCKER
Pianos and Piano Tuning
Upland, Cal. Phone 149-Y
Mason & Hamlin, Hardman, Packard, Kingsbury, Ludwig, Wellington Pianos, and Player Pianos.

B. L. BYER
Insurance of All Kinds, Written in the Best Companies
Phone 251-Y, or 428 Third Avenue, Upland.

Buy Your Fruit Jars Here

We will fill your canning needs here. Jars of the best quality, rubber bands, sugar, spices, etc. We deliver promptly and guarantee safe delivery of jars. And don't forget flavoring extracts, they come in handy always.

Absorbent
Scot Tissue Towels
Save You Work and Money
They save your towels, cut down your laundering bills. Remember, children often spoil a clean fabric towel the first time they use it. Keep a roll of Scot-Tissue hanging in the kitchen. Save a fabric cloth when drying meats, lettuce, etc. From 10c a roll up.

KLINDT, GROCER

SAN BERNARDINO COUNTY
Mutual Fire Insurance Co.
Will give you protection against loss by fire at less than one-fourth what it costs in old line companies, in Riverside and San Bernardino counties.
Over 3000 Policy Holders
$5,000,000 Insurance Written
Write for rates or ask the agent to call. JOHN N. HUEHN,
Secretary and General Agent.
Phone Pacific 2J or 351J.

EXPERT BICYCLE REPAIRING
is our specialty. No matter what the trouble with your wheel we can remedy it. Repair broken parts or replace them. Take an old wheel and make it new from top to bottom, from tires to handle bars. We guarantee all work, and you'll have to admit the reasonableness of our charges.

G. H. CLEM'S CYCLERY
Upland, California

See Big Bear This Month

Until the Santa Ana canyon road is completed, you can take the trip to Big Bear Lake via Crest Drive, Skyland, Thousand Pines, Squirrel Inn, Pine Crest, Strawberry Flat, Little Bear Lake, Camp Bacon, Thompson's Daley Road, Switzers, Kuffles, Heaps, Fredalba Junction, Camp No. 5, Deer Lick, Deep Creek Bridge, Green Valley, Fawn Skin and Knights. Returning same route.

Round trip from Upland, $8.25.

When Santa Ana Canyon road is completed, the loop trip will cost $11.25.

Every person who can do so should take this trip. Every turn of the road is a thrill. As you rise from the valley below magnificent, ever-changing vistas of mountain and valley are presented.

For full particulars call on P. W. Tonneson, Agent.

Pacific Electric Ry.
Telephone 12

UPLAND TRANSFER CO.
W. E. Allen, Proprietor
General Transfer Work and Heavy and Light Hauling. Prompt Attention. Phone your Orders to Neff's Livery Barn (Phone 124-R) during the day. After 6 p. m. call up Main 109-Y.

Back East Excursions
1916

June 1, 2, 3, 8, 9, 10, 26, 27, 28
July 1, 2, 4, 5, 6, 11, 12, 13, 26, 27, 28
August 1, 2, 3, 8, 9, 10, 24, 25, 28, 29
September 7, 8, 12, 13

SOME FARES

Chicago	$72.50
Kansas City	60.00
Omaha	60.00
St. Louis	70.00
New York	110.70

Proportionately low fares to many other points.
Final return limit 90 days from sale date, but not later than October 31, 1916.
Diverse route arrangement.
Liberal stopover privileges.

SEE AGENTS
SOUTHERN PACIFIC
Southern Pacific Service the Standard

PAYROLLS, FACTORIES AND IMPROVEMENTS

Help Advertise your States as the Home of Prosperity; Something Doing in Every Section of California; Never Before Was There So Much Being Done to Give Employment

San Francisco—Western Sugar Refining Co. erects 13-story building.

San Bernardino—Standard Oil Co. to construct a $25,000 plant here.

Martinez—A. E. Blum has just completed a new storage warehouse.

San Pedro—Modern Laundry & Dye Works to build a $25,000 plant.

Redding to have an up-to-date theatre to cost $25,000.

Sanger—Electric line being built from Fresno to Minkler, four miles north.

Wilmington—Los Angeles Lumber company to locate here and erect building.

Palo Alto—Stanford school district voted on $22,000 school bonds.

King City to have new California industry which is to manufacture condenced goat milk. Building, equipment, etc., to cost $40,000.

Sacramento News: "It makes little difference whether this city has a commission form of government or any form of government so long as it is practical. But it does make much difference to the people and the future of the community if the governing law is so constructed that it permits unbridled extravagance."

Visalia to have $15,000 water system for irrigating rice, alfalfa, etc.

San Pedro to have three new store buildings on main street.

Camptonville—A telephone system is being installed here.

Roseville needs a hay and grain store and an egg and produce buyer for cash. For information address A. J. Harder, publisher Register, Rosevllie.

Monterey—Salmon catch of canneries here one night worth $8,200.

Gilroy Gazette is preparing a special industrial edition containing valuable information and statistical data relative to industries in that section.

San Bernardino to have a $400,000 hotel to be constructed in near future.

Redding—A forty-foot span to be added to bridge over Clover creek near Millville and an eighty-foot bridge on Stillwater Place.

Seal Beach to have a church edifice very soon.

San Francisco—Most complete and up-to-date tobacco factory in the world under construction here.

Willits new union depot was opened here in May.

Santa Clara—$200,000 to be spent on paving county roads this summer.

Wilnut Creek is to have a Carnegie library.

San Jose—Southern Pacific to lay new tracks here.

Auburn—Creamery opened here, having been closed for two years.

Ventura—Steam laundry to have large new structure.

Azusa—Gravel plant is installing electric power system.

Visalia starts paving streets. A mile of blocks to be paved.

Reedley to have a new packing house for grape growers.

Porterville to have a $75,000 hotel building.

San Francisco—Union Iron Works to build three more boats. Contracts call for $4,000,000.

American railroads today pay the highest wages in the world, out of the lowest rates in the world, after having set down to capital account the lowest capitalization per mile of all great countries of the world. No other occupation and no other employer of labor in the country can match this record.—Late James J. Hill.

Pomona gas plant to be remodeled to get richer flow.

San Francisco — Spring Valley Water Co. installing pipe line to give Richmond district better water supply.

Wilmington—Sixty more men employed at branch here of Diamond Match Co..

Sacramento—Cornerstone laid for Scottish Rite temple.

Planada — Work commenced on construction of cheese factory.

Whittier will vote June 15th on $12,000 school bonds.

Oakland to have a new postoffice building to cost $650,000.

Bakersfield — $65,000 in building permits issued here in 15 days.

Richmond—Work started on new brick structure to cost $16,000.

Merced—Work has commenced on grain elevator — capacity 100,000 sacks.

Stockton is to have a modern crematory costing $25,000.

Tracy to have a new union high school.

River service on Sacramento and San Joaquin is suffering heavy loss from "jitney" pirates who run unregulated and unhampered by state laws and taxes. Some of the large boats may be discontinued.

California's expenditures last year were $10,000,000 more than tax receipts, says Comptroler Chambers. What would happen to a private business in this condition and how long can it continue?

POINCAIRE'S HOBBY

President Poincaire of France has made a colection of photographs of English soldiers who have won the Victoria cross.

COMMUNICATED

Upland, June 4, 1916.

Editor of The Upland News,

Dear Sir: Since I have been silent for a long time (and very good) you may again grant me the privilege of defending one of the greatest truths known to people of our time, and a truth that has marked the destiny of the Teuton, or Scythian, race, of which we are the immediate descendants, even though it may come as it does in our last Sunday school lesson. (Acts 16: 6 and 7.) Yet it is the most profound (problematical) revelation made to this generation or century in which we are now living, and the most convincing argument in favor of truth that we can find anywhere in historical writings, as follows: "Now when they had gone through Phrygit, and the region of Galatia, and were forbidden of the Holy Ghost to preach the word in Asia, after they were come to Mysia they assayed to go into Bithynia, but the Spirit suffered them not."

Why? Why did the Spirit suffer them not to go into Bithynia? Because Bithynia was in that part of Ionia or Proconsular Asia. This Ionia (so-called) was first settled by the Ionian Greeks who were originally from Egypt, and crossed the Egean sea and settled on the east coast of that sea, hence called Ionians, and embodied four different proconsular states under a Roman proconsulate, hence called Proconsulate Asia, or all there was of Asia at this time.

Why these four proconsulate states were caled Asia, I do not know. But Caria, Lydia, Mysia and Bithynia were the four proconsular states of Ionian or Proconsular Asia.

Now they were forbidden to preach in Asia. Why? Because they were at Phrygia and headed north toward Galatia and Mysia and Bithynia, and unless they had been warned they would naturally have gone into the dreaded territory of the Scythians. Not to enter into or go anywhere near the Scythian border was the admonition given them. And well may the Spirit have warned those missionaries not to go near the Scythian trail that led through the narrow strip of land that lay between the Propontis and the Black Sea. Look at your map and see the lay of the land in that section. The narrow strip of land may well be called the Scythian trail, and the narrow strip of water may well be called the Scythian gate.

Why so fear the Scythians. Why, because the Scythians would catch any person from the south and empail them, a death far more cruel than crucifixion ever was.

And also the Gospel was not to be preached to the Scythian people, as they were not considered creatures. Nor were they a nation. They were only a wild, roving, desperate people (if it be lawful to call them a people). God did not consider them worthy to have the Gospel preached to them. And if the Gospel had been preached to them and they had disregarded it as some of the old world did, we would have been cursed with the same curse that the old world was, and we would be just as black.

Now if the preachers of our time would do their duty and preach the whole Gospel, there would be no need of my writing this article. But they don't preach the whole truth, hence we turn to the press, and if the press won't give us the proper treatment, we may have to resort to the film. D. Q. MINAR.

AT SAN DIEGO EXPOSITION

Those who predicted a greater year for the San Diego Exposition in 1916 than during 1915, are having their innings. The attendance for the first month since the formal dedication day, March 18, has been more than 75,000 greater than for the corresponding month of 1915. The wonderful displays of Canada, France, Italy, Germany, Austria, and other governments participating at San Francisco, have added greatly to the 1915 exhibits.

Ice skating has been installed at the Panama-California International exposition, and thousands who never saw a pair of ice skates, and who never slid over the ice, are enjoying this sport at the exposition's $20,000 artificial rink. Exhibition skaters are holding forth every evening, and the public that knows how is renewing old days, and those who want to learn are being given special instructions during the mornings. The rink is 135x35 feet and is managed by Stanley Hale, president of the San Diego Ad Club.

FOREST RANGERS SURVEY HOMESITES

In anticipation of the demand for summer homes, resorts, and permanent camp sites on the Plumas national forest, the forest service has commenced today to survey and map tracts in the Feather river and Gold Lake regions. Lots are to be laid out first in the Feather River canyon and then about the shorts of Crystal, Bear, Long and Silver lakes, for many years famous among sportsmen as some of the best fishing grounds in the state.

The lots will be rented for short or long periods at $5 to $25 a year, and will in many cases be available for occupancy this season. It is expected by the forest officers that a large proportion of the hundreds of campers who every year travel and camp within the Plumas forest will be glad to avail themselves of an opportunity to acquire a permanent camp. All parts of the forest are still open, however, to those who prefer to camp when and where they please.

The Plumas national forest offers many attractions as a region for summer homes, such as government-built trails, roads, telephone lines, forest fire protection, an abundance of fish and game, and magnificent scenery.

CONSOLING

"What did you say your age was?" he remarked between dances.

"Well, I didn't say," smartly returned the girl, "but I've just reached 21."

"Is that so?" he returned consolingly. "What detained you?"

When a lively quarrel is on neither party to it hears much of what the other says.

W. M. Dundas
Planing Mill
Cabinet and Repair Work
Phone 106-J
UPLAND, CALIFORNIA

Why pay $300 more?

When you look over the other Sixes on the market and find
—that to equal this Studebaker SIX in power and size, you must pay nearly a third more;
—that no other SIX within hundreds of dollars of its price gives such POWER and flexibility;
—that no other 7-passenger SIX at its price gives the 122-inch wheelbase that insures the comfort and riding-ease this Studebaker SIX is famous for;
—that no other car on the market, irrespective of price, gives more basic quality of materials, more excellence of design, more perfection of finish;

Why pay $300 more for a Six that gives no more? We invite every man who is going to buy a car to come in and see this new Studebaker—and we'll put it thro' any tests for performance, comfort or quality that you can think of.

Studebaker

SERIES 17 SIX
50 h.p. 7 pass. **$1085**

Four-Cylinder Models

Touring Car, 7-pass.	$875
Roadster, 3-passenger	850
Landau-Roadster 3-pass.	1150

Six-Cylinder Models

Touring Car, 7-pass.	$1085
Roadster, 3-passenger	1060
Landa Roadster, 3-pass	1350
Coupe, 4-passenger	1600
Sedan	1675
Limousine, 7-pass.	2500

F. O. B. Detroit

D. B. WYNNE, AGENT
PHONE 367-L 123 N. LAUREL, ONTARIO

Cook by Wire!

The Cooking Demonstrations being held by the Ontario Power Co. will be continued over June 17. Special Demonstrations will be given Thursday and Saturday afternoons and Saturday evenings. The special prices on ranges will be maintained during the demonstrations

Ontario Power Co.

In Upland
Next to Campbell's Ready-to-Wear Shop

In Ontario at
May's Furniture Store

CLASSIFIED ADS

WANTED

WANTED TO RENT—Pleasant 3 or 4-room bungalow or cottage with or without sleeping porch. Walking distance from Upland Junction. Box No. 6-Y-Z, Upland News. 4t1

WANTED—Sacks; good price paid. H. Cohen, Ontario junk dealer. Phone, Res., 475-L; store, 256-M. 40tf

FOR RENT

FOR RENT—A good business for a congenial business man, Foothill Grocery, San Antonio Heights. Call next door to store or phone 329-J-4, Upland. 4t1.

FOR RENT—4-room house on Second avenue. Inquire Mrs. W. E. Westland, Phone 323-J.

FOR RENT—8-room house, corner Third avenue and Tenth street. Well adapted to renting rooms. Phone 467-L or call at 451 East Tenth street. Mrs. E. P. Fuller. 3t2*

FOR RENT—Use plenty of water, it will pay you well. Either San Antonio or Upland. Thos. W. Nisbet. 1tf

FOR RENT—Rooms for light housekeeping. Mrs. R. C. Williams. Phone 344-R. 47tf

FOR RENT—San Antonio water stock. Inquire Ernest Dart. Phone 40-J-3. 51t4

FOR RENT — 3 unfurnished houses. See A. H. Lawrence. 30tf

FOR SALE

FOR SALE—Seven-year-old driving horse, gentle and for family use, or work in orange grove. J. L. Schowalter. 4tf.

FOR SALE—Plymouth Rock chickens. Phone 58-J-2. Mrs. Pierson. 4t1.

FOR SALE — One thoroughbred Anglonubian doe and two kids—three of the best goats in the country. Would not sell but haven't time to care for them. Inquire phone 145-J, or G. A. Andreas, West Seventeenth street, Upland.

FOR SALE—Ford touring car, price $275. In good condition and all tires practically new. A good buy for some one. W. A. Lucas, 442-R2. 4t1.

FOR SALE—A Studebaker 6, five or seven passenger, 50 horsepower, just been thoroughly overhauled, equipped with four new 34x5½ Racine tires, at cost of $158, one extra tire. With bumper, shock absorbers and clock. Runs better than a new car. Price $750, to party allowing me to use until June 15th. My only reason for selling is that I have sold my grove and am moving to Portland. C. A. Rusco, 22nd and Euclid Avenue. 4t1*

FOR SALE OR TRADE—Will take a good automobile for my equity in 3 well-located lots in Claremont. Box 296, Upland 3tf

FOR SALE—A piano in good condition, reasonable price, and easy terms. Call Ontario 387-R. 3tf

FOR SALE—Upland agency for Los Angeles leading daily, morning and evening papers. For information inquire of Frank Hewett, Upland, Cal. 1tf

FOR SALE—Lot on Second avenue for $650. Apply at this office. 2t3

FOR SALE — Fine extra big lot east end Washington boulevard. Bargain price, $200 on easy payments. P. O. Box 565, Upland. 1tf

FOR SALE—Alfalfa, loose and baled. Deliveries made. I. N. Cooper, alfalfa grower, S. Euclid ave. Phone 445-L-2. 47tf

FOR SALE—Wood, delivered or at orchard at Alta Loma. Phone 140-R-2. 37tf

LOST AND FOUND

LOST — One grayish brown fur neckpiece, on Foothil boulevard on Sunday, May 28th, in or near Upland. The finder please return by Wells-Fargo Express, collect express charges and $10 (reward) or communicate with Mrs. E. Stauffen, Jr., Redlands, Cal. 4t1

MISCELLANEOUS

SEE J. M. Steinle for painting, paperhanging and tinting. Best work at reasonable prices. Estimates furnished. Phone 353-Y. 47tf

FOR EXCHANGE—A five-acre tract of land close to Fresno for a dwelling in Upland. Title to land perfect—no incumbrance. A. H. Lawrance. 42tf

HOLSTEIN bull for service. Grape Arbor Poultry Ranch, 6th St. and Baker ave. Phone 426-J-1. 8tf

YES—I am selling the only perfect oil cook stove made. D. Q. Minar. 3tf

FOR EXCHANGE—A $15,000 house (clear) in Southwest Los Angeles and cash for a 5 or 10-acre grove near Upland. A. W. Richards, Claremont, California. 3t2*

DEDICATE FLAG WEDNESDAY NIGHT

(Continued from Page 1)

"Don't let our flag fall into the enemy's hands!"

We see the standard-bearer strip the Stars and Stripes from the staff and cut it into jagged pieces. We see the company in full retreat, every man snatching a piece of the precious bunting. We see them in prison hiding their fragments of the red, white and blue. We see the dying give them as a sacred trust to their comrades.

We see the faded, tattered pieces stitched together when the men were free. We see this flag hanging in the capitol of Connecticut—the most cherished flag in all the world, for men in prison hid it above their breaking hearts.

We see the flag grow star by star and stripe by stripe until its symmetry is marred. We hear congress

decree that the flag of the United States shall forever have thirteen stripes and that a star shall be added on the Fourth of July when states are admitted to the Union.

We see the triumph of the Stars and Stripes in the War of the Revolution, the War of 1812, the Mexican War, the War of the Rebellion, the Spanish-American war and sixteen Indian wars.

We see the land and sea baptized with blood, but the flag of the army and navy has never known defeat.

We hear a mighty cry coming from the throats of millions:

"Shoot the man who hauls down the flag!"

We see the dishonor of the traitor who lived and died without a flag and without a country.

We see Barbara Frietchie, the defender of the flag; Betsy Ross, the United States government flagmaker, and that innumerable throng of martyrs who will be called by name on the last great day—that unnumbered army of women whose lifeblood flowed for the flag whether they stayed by their desolated hearthstones or died on the battlefield—whether they nursed in army hospitals or did the work of men in the world.

We hear the Colonial Dames of Philadelphia and the Sons of the Revolution of New York plead with congress for a day to be set apart to publicly honor the flag that in a hundred and seventeen years had never been lowered to the enemy and for two decades Flag Day has been called blessed by the American people.

We see the Stars and Stripes unfurled from every state and public building and from the mast of ships in harbor and at sea. We see the flag floating from the homes and worn upon the breasts of men and women. We see solemn flag service in the schools—children standingr every day with their right hands raised in military salute:

"I pledge my allegiance to my flag and to the republic for which it stands, one nation indivisible, with liberty and justice for all. I give my head and my heart to God and my country—one country, one language and one flag!"

LARGER POSTAL SAVINGS DEPOSITS NOW POSSIBLE

Larger postal savings deposits will now be accepted at the post office. This is made possible by an important amendment to the Postal Savings Act just approved by President Wilson. A postal savings depositor may now have an account amounting to $1000 upon which interest will be paid. Formerly $500 was the maximum amount he could have to his credit. This enlargement of postal savings facilities will be very gratifying to thousands of depositors who have already reached the old $500 limit and are anxious to trust more of their savings to Uncle Sam. Another feature of the amendment that will avoid further embarrassment to the public and to postal officials is the doing away with the limit on the amount that could be accepted from a depositor monthly. Under the old law only $100 could be deposited in a calendar month. The amendment abolishes this restriction. While the postal savings system has already proved a signal success as is shown by the fact that more than half a million depositors have over eighty million dollars standing to their credit, still it has fallen short of meeting the full demands of the public because of the restrictions which have now been eliminated. Postmaster General Burleson and Third Assistant Postmaster General Dockery have been tireless in their efforts to secure a modification of the limitaions and the new liberalizing legislation is particularly gratifying to them.

Etiwanda

Mr. Ross and Harold, Mr. and Mrs. Bartholow, Judge Donnelly and Charles Donnelly were San Bernardino visitors on Saturday.

George Johnston was a Lordsburg visitor on Monday.

On June 23 Banbury canyon will be the rendezvous of about 100 Y. M. C. A. boys of the county who, under charge of Mr. Maxwell, will enjoy a wiener roast and the usual round of outdoor sports.

Miss Widney, Miss Neece, Miss Benson and Mrs. Rader attended the meeting of the Farm School committee in San Bernardino Saturday.

Mr. and Mrs. Kemp and Macie and Mr. and Mrs. Piety and the boys visited at the C. H. Jones home on Friday evening.

The Elks' play in San Bernardino on the 2d and 3d attracted quite a number of Etiwandans. They went in especially to see Fred Gilbert's work as leading man in the cast. They report a fine time and an excellent play in which Mr. Gilbert was quite the 'top-notcher."

Tuesday the county road commissiioner, the state highway commissioner, Supervisor Kincaid and the county engineer were in Etiwanda looking over the Highland avenue situation.

Mr. Maxwell, county Y. M. C. A. secretary, was an Etiwanda visitor on Monday.

Four eighth grade pupils will complete the course and be graduated this week. They are Flora Hoppe, Hazel Irwin, Elizabeth Magnum and Gerald Cour. On Thursday Mrs. Rader, assisted by Miss Matilda Henderson, will entertain in their honor. The invitation list includes the graduates of the past three years, and Miss Widney.

The outdoor stage on the school grounds is completed and ready for use tomorrow night. It is of generous size, 20x24 feet, and it is beautifully situated beneath the pepper trees. The stage and grounds are lighted by electricity, seats are provided and the whole presents the appearance of a park. This is the first of a series of permanent improvements planned by the board of trustees. The addition of manual training to the course is now under consideration.

Mr. and Mrs. George Johnston and Miss Athelia returned from a visit to San Diego Saturday. Mr. Johnston took the trip from San Diego to El Cajon in an auto stage. He reports the roads in very bad condition.

C. N. Ross and Harold spent Wednesday and Thursday of last week in Los Angeles, attracted by grand opera. They heard "Barber of Seville" and 'Il Trovatore."

The Donnelly household enjoyed a visit on Monday from relatives who motored out from Long Beach to spend the day.

Mrs. Hopkins of Ontario and her sister, Miss Giesie, of Columbus, spent a couple of days last week with Mrs. Fellows at her foothill ranch.

Rev. and Mrs. Greenlee entertained at dinner on Tuesday evening in honor of Clyde's birthday. Miss Widney and Miss Benson were guests.

Mr. and Mrs. A. C. Smith and the children, Mr. and Mrs. T. M. Neece and their children, Miss Widney and Miss Benson enjoyed a camp dinner in West canyon on Sunday. They made the trip following church service.

Mr. and Mrs. Chris Niederman of San Jacinto were guests of the R. P. Perdew family on Thursday.

Mr. and Mrs. A. A. Werner entertained Mr. and Mrs. C. H. Jones at dinner on Friday.

Mr. and Mrs. Jones will leave Saturday for their new home in Riverside. Mr. Jones is to have charge of the S. P. and P. E. stations at Riverside.

The board of directors of the Citrus association met Monday afternoon. Mr. Isaac Jones of Ontario was here for the meeting.

The Christian Endeavor social at the parsonage was a very charming affair. Rev. and Mrs. Greenlee welcomed about 50 of the young people. A business meeting preceded the social hour. The following officers and committees were named for the next six months: President, Harriet Rader; vice-president, Helen Burbank; secretary and treasurer, Jack Scott; chairman lookout committee, Camille Schleif; chairman social committee, Athelia Johnston. Informal games and some clever contests followed the business meeting and the evening's pleasure was concluded with a supper of pumpkin pie and coffee.

Judge and Mrs. Donnelly, Mr. and Mrs. G. G. Dooley, Wayne Dooley and Chas. Donnelly were dinner guests at the J. D. Orendorff home on Saturday evening.

NOTICE—Trustees of Central School district will on Saturday, the 26th day of June, at the hour of 2 p. m. at the school house in Cucamonga, sell to the highest bidder for cash, all the old buildings, outhouses, plumbing, etc. R. E. Gilbert, Clerk. 4t3.

Miladi says did you ever stop to think that you expect usurer's interest on the treasure that you lay up in heaven.

Cucamonga

A delightful hayride and wiener roast which ended rather tragically was held Tuesday night. A wagonload of young people from North Cucamonga went to Sycamore grove for supper and for a few hours enjoyed themselves. On the way home the horses bolted and ran. When the horses were quieted Isaiah Fifield held their heads until the party could collect their senses. A machine coming down the highway at a high speed skidded and struck the horses, then hit Fifield, throwing him into the air. He was badly bruised and his collarbone broken. He was hurried to the doctor's. It is hoped his injuries are not more serious.

Mis Bess Howarth returned to her home in Los Angeles Wednesday after spending a few days with her mother in in Cucamonga.

Mr. Lewis and mother left Monday, after conducting meetings at the Nazarene church for three weeks.

A Children's Day program is to be held at the Methodist church Sunday morning. A splendid program is planned, and the Sunday school hopes there will be a large congregation. The Children's Day program will be in place of the regular sermon. Special music is planned also for Sunday night.

Mrs. Alonzo Bailey, Mr. and Mrs. Ralph Ware, and Mr. and Mrs. Oscar Ingram of Los Angeles visited friends in Cucamonga Sunday afternoon.

Mr. Milton Davenport left Wednesday for the East to return same time in July, and reside in his old home on Archibald.

Miss Sue Van Wagenen was home from Patton Saturday and Sunday.

Miss Dorothy Ristrow, who for the past three weeks has been visiting her aunt, Miss Alma Sax, left Saturday for Hollywood, where she will visit her brother before returning to her home in Palmdale.

Mrs. Franklin Roth of Alta Loma entertained three tables at bridge Tuesday afternoon. After playing for a couple of hours, a delicious luncheon was served by Mrs. Roth.

Miss Frances Hov left Wednesday morning for Oregon to spend the summer.

GOVERNMENT MAKES PAPER FROM SEVERAL NEW WOODS

That satisfactory wood pulp can be made from a number of heretofore little known woods is evidenced by a government publication just issued, which contains seventy samples of paper manufactured by different processes, chiefly from woods practically unused for this purpose.

It is pointed out that the spruce forests of the country are threatened with exhaustion and that the cost of spruce pulpwood has steadily increased. If the price of news print paper is to be kept at a reasonable figure, say the experts, more efficient methods of converting spruce into pulp must be developed or cheaper woods substituted for it.

The bulletin goes on to say that the method of manufacturing groundwood pulp has changed very little since its introduction into this country in 1867. It was with the idea of developing new methods and improving the old that tests were undertaken at the forest service laboratories at Wausau and Madison, Wisconsin. As a result the relation of the different steps in the manufacturing process to each other has been definitely established and the merits of each treatment determined. The paper made from new woods was given a practical tryout by two large newspapers with satisfactory results.

The tests showed that eleven new woods give promise of being suitable for the production of news print paper, while a number of others will produce manila paper and boxboards. Most of these woods are confined to the West, while the groundwood industry now obtains the bulk of its raw material from the East. It is thought that pulp-making plants must eventually move to points where they can obtain a plentiful supply of wood and an abundance of cheap water power, two prime requisites in the business.

Since the National forests contain immense quantities of the suitable woods and abundant opportunities for power development, they will undoubtedly play an important part, it is said, in the future of the wood pulp industry. White and red fir are the most promising species in the national forests in California, although lodgepole and western yellow pine and Douglas fir may sometimes be used.

Second thoughts are best because they are not uttered.

Empty compliments and senseless abuse are on an equal footing.

A successful man is entitled to less praise than the man who makes another effort after each failure.

It is said that love will find a way, but a lot of spinsters are from Missouri.

It is a whole lot easier to borrow from a new friend than to pay back what you owe an old one.

At the Churches

First Church of Christ, Scientist of Ontario

Sunday services in the chapel on West B street at 11 a. m.

Subject for Sunday, June 11, 1916, "God the Preserver of Man."

Sunday school at 10 a. m.

Wednesday evening testimonial meetings at 7:45.

Reading rooms of the church are located on the second floor of the Rose Block, 111 Notrh Euclid avenue, and are open daily, excepting Sundays and national holidays from 12 m. to 4:30 p. m., where the Bible and authorized Christian Science literature may be read, purchased or borrowed.

The public are cordially invited to attend the church services and to avail themselves of the privileges of the reading rooms.

St. Mark's Episcopal

Whitsundy services: Holy communion, 7:30 a. m., Sunday school 9:45, morning prayer 11 a. m. Evening prayer and confirmation 7:30. The Right Rev. Joseph H. Johnson, Bishop of Los Angeles will be present and preach at the evening service. The collection will go to the Bishop's Missionary fund.

The Junior Auxiliary will hold a delightful social at the residence of the rector (the old Dundas place) on Thursday evening, June 15th, to which all are cordially invited.

Mennonite

Rev. A. S. Shelly leaves tonight (Thursday) for a two weeks' absence, to attend the Pacific District conference to be held at Dallas, Ore., and the annual meeting of the board of foreign missions, to be held at Newton, Kan. During his absence Rev. J. C. Mehl and Rev. F. J. Isaac of Los Angeles will supply the preaching. Services this Sunday: School at 9:30 a. m.; preaching service at 10:30 by J. C. Mehl; Christian Endeavor meeting at 7 p. m.

Presbyterian

The pastor is to speak at the morning service at 11 o'clock. The Sabbath school meets at 9:30 a. m. There will be no evening service in the church, all uniting with the commencement services at Chaffey.

SIXTY PUPILS GRADUATE FROM CHAFFEY HIGH

(Continued from Page 1)

Class Song (Words by Miss Laura G. Rice).

Presentation of the Graduating Class, Mr. Merton E. Hill.

Presentation of Diplomas, Mr. Edward C. Harwood.

March, C. U. H. S. Orchestra.

The class roll: Mabel Marjorie Speck, Mavelta Faye Armstrong, Alexander Ware, Nina Estelle Stone, Mark Allen, Helen Janet Anderson, Edward Hadley, Benjamin Harper, Elmer Krehbiel, Julia Cortright Neales, Dorothy Evon Ross, Leo J. Sharps, Daphne Evelyn Tuttle, Pearl Marie Warren, Morris Reynolds, Marjorie Reynolds, Charles York, Lorne Pogue, Leonard Salter, Dean Martin, Lois Isabel Craig, Harold Kane, Fanny Fern Cook, Donovan Palmer, Donald Fiske, Muriel Rarick, Eugene Nisbet, Martha Kim, Howard Cordes, Bertha Schmidt, Sadie Haddow, Pauline Ketcheson, Nora Kilgore, Katherine Sargent, Carl Gechwend, Olive Clarke, Clinton Youngstrom, Rosalie Thielcke, Edith Mildred Lord, Becher Hungerford, Dewey Harnish, Esther Baer, Harvey Bartow, Gertrude Eymann, John Wesley Dixon, Grace Ulrey, Beatrice Hall, Ivan Johnston, Maude McCorkindale, Kathryn Woods, Esther Campton, William Howard Coke, Beth Harmon, Katherine Laidlaw, Norman Noonan, Margaret Barclay.

SPECIAL

Our 25c Coffee . 3 lbs. 70c
Hotel Blend 30c Coffee 3 " 85c
Royal Blend 40c Coffee 3 "$1.00
Uncolored Japan Tea Per lb. 50c
Gunpowder Tea . " " 50c
Ceylon Tea . . . " " 50c
Best Head Rice . 3 lbs. 25c
E-C Baking Powder Guaranteed Per lb. 25c

Also Spices and Extracts of Guaranteed Quality

Our wagon will leave for Upland at 9:30 Saturday morning---Phone early

Watson's Coffee Store
226 N. Euclid Ave.
Phone 588 Ontario

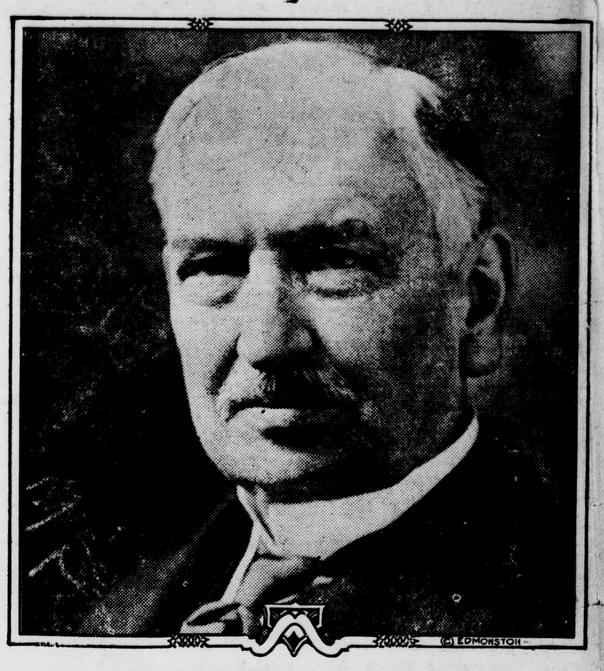

HON. THEODORE E. BURTON OF OHIO.

"MY BEST IS ABSOLUTELY THE VERY BEST"

DR. H. G. CODLING

DENTIST

I HAVE MOVED my dental offices from the Silcox Building to the third residence south of Tenth Street, on the east side of Second Avenue, where I will be pleased to meet former patients, as well as new ones.

SEE Paramount Pictures HERE

Current Attractions

VIVIAN RICH, former local girl and Chaffey High graduate—in "MATCHING DREAMS"
FRIDAY, SATURDAY

THEODORE ROBERTS AND CARLYLE BLACKWELL IN Oppenheim's famous Saturday Post story—"MR. GREX OF MONTE CARLO."—MONDAY AND TUESDAY

FANNIE WARD in "THE CHEAT"—a particularly excellent Paramount—WEDNESDAY, THURSDAY, JUNE 14, 15.

FRIDAY, JUNE 16th ONLY—CHARLIE CHAPLIN'S BURLESQUE ON "CARMEN"

COMING SOON—"RAMONA"

COLONIAL

—DON'T

Buy Hay now, wait—until the dealers have picked it all up, and you be the "goat," However, we are selling Alfalfa—haven't storage room for it all.

Joseph D. Wilson, Upland Exchange
J. Owen Wilson, Ranch, Ontario, 512-J-2

JOB PRINTING

That's up to a standard---
Not down to a price

Hello 29

Upland News Print Shop